PRODUCT NUMBER
SEE TABLE

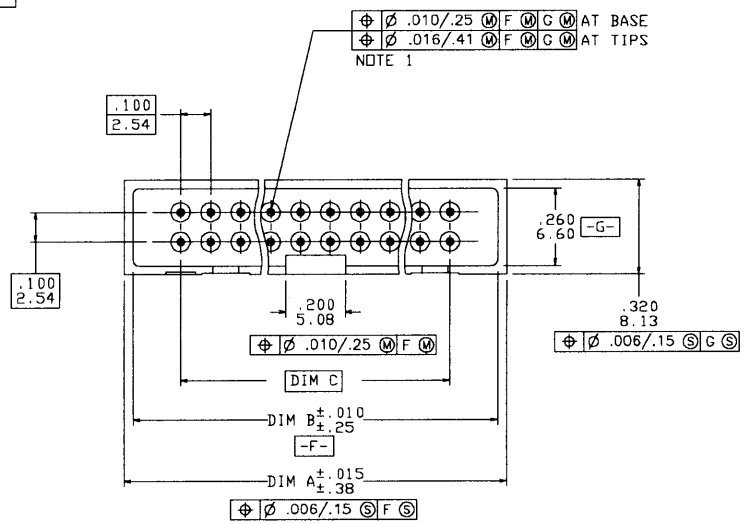

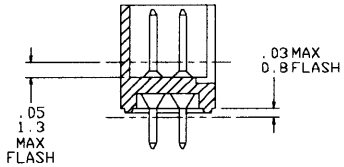

SECTION X-X

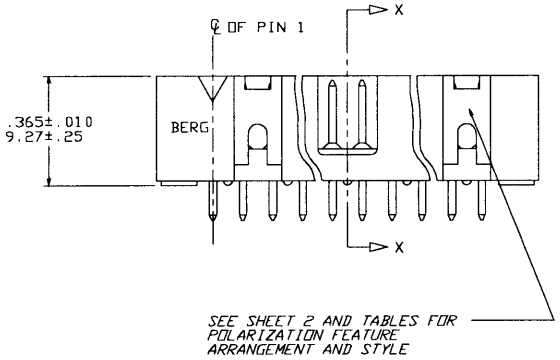

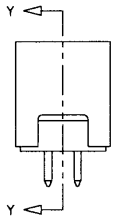

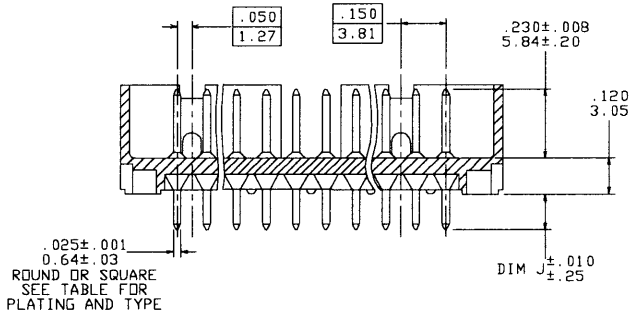

SECTION Y-Y

REVISIONS			
REV	ECN/DDR#	BY	DATE
Z		JWB	6/9/91
AA		JM	9/6/91
AB		JM	10/14/91
AC		JM	10/31/91
AD	V42013	LSS	1/25/95
AE	V50332	MRC	5/25/95

SHEET INDEX										
ISSUE	AE	AD	T	T	T	X	T	Y	AE	
SH NO.	1	2	3	4	5	6	7	8	9	

TOLERANCES UNLESS OTHERWISE SPECIFIED	
LINEAR	.00± .01 /.0± .3
	.000± .005 /.00± .13
	.0000± .0020 /.000± .051
ANGLES	0'± 2'

MAT	DR L.SANDERS	DATE 1/25/95
FINISH	ENGR M.SMYK	1/25/95
PRODUCT FAMILY	CHK J.ROMBERGER	1/25/95
CAGE CODE 22526	APPD M.SMYK	1/25/95

CUSTOMER COPY

THIRD ANGLE PROJ

UNIT INCH / MM

BERG ELECTRONICS

TITLE HEADER QUICKIE SLIM LINE VERTICAL 4 WALL

SCALE	SIZE	DWG. NO.	SHEET
1:1	D	66506	1 OF 9

NOTE; THIS DOCUMENT IS THE PROPERTY OF AND EMBODIES PROPRIETARY INFORMATION OF BERG ELECTRONICS, INC. NO PART OF THE INFORMATION SHOWN ON THIS DOCUMENT MAY BE USED IN ANY WAY WITHOUT THE WRITTEN CONSENT OF BERG ELECTRONICS, INC. FORM E-3067 REV 8/93

PRODUCT NUMBER
SEE TABLE

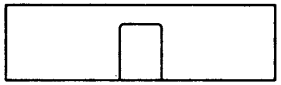

2 X 5
STYLE A

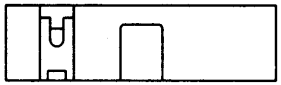

2 X 7
STYLE C

2 X 5
STYLE B

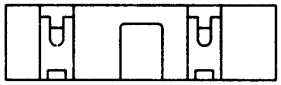

2 X 8 THUR 2 X 30
STYLE D

STYLE E

NOTES:

1. SAME POSITION TOLERANCE APPLIES TO BOTH ENDS OF PINS.
2. MOLDING MATERIAL: GLASS-FILLED POLYESTER, FLAME RETARDANT PER UL 94 V-0, COLOR: BLUE.
3. 1° MAX. DRAFT PERMISSIBLE ON ALL SURFACES.
4. 4 LBS./1.8 KG MIN. TERMINAL PULL-OUT FORCE.
5. TERMINAL MATERIAL: PHOSPHORUS BRONZE.
6. MOLDING MATERIAL: GLASS FILLED POLYESTER, FLAME RETARDANT PER UL 94V-0, COLOR - BLACK.
7. MOLDING MATERIAL: GLASS FILLED POLYESTER, FLAME RETARDANT PER UL 94V-0, COLOR - GREY.
8. PART NUMBERS WITH 'R' FOLLOWING THE PART NUMBER (EXAMPLE 66506-326 R) HAS RETENTION. (ONLY PARTS WITH .105, .120, AND .150 ROUND OR SQUARE TAILS CAN HAVE RETENTION.) LOCATION IS MANUFACTORS OPTION.

   FOR ROUND PIN CONNECTORS:
   15 LBS MAX INSERTION AND .25 LB MIN RETENTION FORCE WHEN USED IN .035±.003 DIA HOLES AND .062/1.57 THICK PC BOARD.

   FOR SQUARE PIN CONNECTORS:
   15 LBS MAX INSERTION AND .5 LB MIN RETENTION FORCE WHEN USED IN .040±.003 DIA HOLES AND .062/1.57 THICK PC BOARD.
9. PART NUMBERS WITH 'T' FOLLOWING PART NUMBER (EXAMPLE 66506-068 T IS PACKED IN TUBES.) (CALL PRODUCT MANAGER FOR AVAILABILITY.)
10. SEE 68751 FOR LATCHES.
11. MAY BE ORDERED WITH 'G' PACK PACKAGING BY ADDING 'G' TO DASH NUMBER.

REVISIONS			
REV	ECN/DDR#	BY	DATE
AD			

SHEET INDEX	ISSUE
	SH NO.

TOLERANCES UNLESS OTHERWISE SPECIFIED	
LINEAR	.00± .01 / .0± .3
	.000± .005 / .00± .13
	.0000± .0020 / .000± .051
ANGLES	0°± 2°

MAT	DR L SANDERS	DATE 1/25/95	CUSTOMER COPY
FINISH	ENGR M.SMYK	1/25/95	THIRD ANGLE PROJ
PRODUCT FAMILY	CHK J.ROMBERGER	1/25/95	UNIT INCH MM
CAGE CODE 22526	APPD M.SMYK	1/25/95	

BERG ELECTRONICS

TITLE HEADER QUICKIE SLIM LINE VERTICAL 4 WALL

SCALE	SIZE	DWG NO.	SHEET
1:1	D	66506	2 OF

NOTE: THIS DOCUMENT IS THE PROPERTY OF AND EMBODIES PROPRIETARY INFORMATION OF BERG ELECTRONICS, INC. NO PART OF THE INFORMATION SHOWN ON THIS DOCUMENT MAY BE USED IN ANY WAY WITHOUT THE WRITTEN CONSENT OF BERG ELECTRONICS, INC.

FORM E-3067 REV 8/93

PRODUCT NUMBER NOTE 8 & 9	SIZE	STYLE	DIM A	DIM B	DIM C	DIM J	PIN PLATING	PIN TYPE	PLASTIC MATERIAL
66506-001	2 X 5	A	.78/19.8	.72/18.3	.400/10.16	.105/2.67	30u"/0.76u Au OVER 50u"/1.27u Ni	RD	NOTE 2
-002						.150/3.81	30u"/0.76u Au OVER 50u"/1.27u Ni	RD	
-003						.675/17.15	30u"/0.76u Au OVER 50u"/1.27u Ni	SQ	
-004						.105/2.67	150u"/3.81u TIN	SQ	
-005						.150/3.81	150u"/3.81u TIN	SQ	
-006	2 X 5	A	.78/19.8	.72/18.3	.400/10.16	.675/17.15	150u"/3.81u TIN	SQ	
-007	2 X 10	D	1.28/32.5	1.22/31.0	.900/22.86	.105/2.67	30u"/0.76u Au OVER 50u"/1.27u Ni	RD	
-008						.150/3.81	30u"/0.76u Au OVER 50u"/1.27u Ni	RD	
-009						.675/17.15	30u"/0.76u Au OVER 50u"/1.27u Ni	SQ	
-010						.105/2.67	150u"/3.81u TIN	SQ	
-011						.150/3.81	150u"/3.81u TIN	SQ	
-012	2 X 10		1.28/32.5	1.22/31.0	.900/22.86	.675/17.15	150u"/3.81u TIN	SQ	
-013	2 X 13		1.58/40.1	1.52/38.6	1.200/30.48	.105/2.67	30u"/0.76u Au OVER 50u"/1.27u Ni	RD	
-014						.150/3.81	30u"/0.76u Au OVER 50u"/1.27u Ni	RD	
-015						.675/17.15	30u"/0.76u Au OVER 50u"/1.27u Ni	SQ	
-016						.105/2.67	150u"/3.81u TIN	SQ	
-017						.150/3.81	150u"/3.81u TIN	SQ	
-018	2 X 13		1.58/40.1	1.52/38.6	1.200/30.48	.675/17.15	150u"/3.81u TIN	SQ	
-019	2 X 17		1.98/50.3	1.92/48.8	1.600/40.64	.105/2.67	30u"/0.76u Au OVER 50u"/1.27u Ni	RD	
-020						.150/3.81	30u"/0.76u Au OVER 50u"/1.27u Ni	RD	
-021						.675/17.15	30u"/0.76u Au OVER 50u"/1.27u Ni	SQ	
-022						.105/2.67	150u"/3.81u TIN	SQ	
-023						.150/3.81	150u"/3.81u TIN	SQ	
-024	2 X 17		1.98/50.3	1.92/48.8	1.600/40.64	.675/17.15	150u"/3.81u TIN	SQ	
-025	2 X 20		2.28/57.9	2.22/56.4	1.900/48.26	.105/2.67	30u"/0.76u Au OVER 50u"/1.27u Ni	RD	
-026						.150/3.81	30u"/0.76u Au OVER 50u"/1.27u Ni	RD	
-027						.675/17.15	30u"/0.76u Au OVER 50u"/1.27u Ni	SQ	
-028						.105/2.67	150u"/3.81u TIN	SQ	
-029						.150/3.81	150u"/3.81u TIN	SQ	
-030	2 X 20		2.28/57.9	2.22/56.4	1.900/48.26	.675/17.15	150u"/3.81u TIN	SQ	
-031	2 X 25		2.78/70.6	2.72/69.1	2.400/60.96	.105/2.67	30u"/0.76u Au OVER 50u"/1.27u Ni	RD	
-032						.150/3.81	30u"/0.76u Au OVER 50u"/1.27u Ni	RD	
-033						.675/17.15	30u"/0.76u Au OVER 50u"/1.27u Ni	SQ	
-034						.105/2.67	150u"/3.81u TIN	SQ	
66506-035	2 X 25	D	2.78/70.6	2.72/69.1	2.400/60.96	.150/3.81	150u"/3.81u TIN	SQ	NOTE 2

REVISIONS			
REV	ECN/DDR#	BY	DATE
T			

SHEET INDEX | ISSUE | SH NO.

TOLERANCES UNLESS OTHERWISE SPECIFIED
LINEAR: .00± .01 / .0± .3; .000± .005 / .00± .13; .0000± .0020 / .000± .051
ANGLES: 0± 2°

MAT'L | FINISH | PRODUCT FAMILY | CAGE CODE 22526

		DATE
DR	L.SANDERS	1/27/95
ENGR	M.SMYK	1/27/95
CHK	J.ROMBERGER	1/27/95
APPD	M.SMYK	1/27/95

CUSTOMER COPY

THIRD ANGLE PROJ

UNIT INCH MM

BERG ELECTRONICS

TITLE: HEADER QUICKIE SLIM LINE VERTICAL 4 WALL

SCALE 1:1 | SIZE D | DWG. NO. 66506 | SHEET 3 OF

NOTE: THIS DOCUMENT IS THE PROPERTY OF AND EMBODIES PROPRIETARY INFORMATION OF BERG ELECTRONICS, INC. NO PART OF THE INFORMATION SHOWN ON THIS DOCUMENT MAY BE USED IN ANY WAY WITHOUT THE WRITTEN CONSENT OF BERG ELECTRONICS, INC.

FORM E-3067 REV 8/93

PRODUCT NUMBER NOTE 8 & 9	SIZE	STYLE	DIM A	DIM B	DIM C	DIM J	PIN PLATING	PIN TYPE	PLASTIC MATERIAL
66506-036	2 X 25	D	2.78/70.6	2.72/69.1	2.400/60.96	.675/17.15	150u"/3.81u TIN	SQ	NOTE 2
-037	2 X 7	C	.98/24.9	.92/23.4	.600/15.24	.105/2.67	30u"/0.76u Au OVER 50u"/1.27u Ni	RD	
-038						.150/3.81	30u"/0.76u Au OVER 50u"/1.27u Ni	RD	
-039						.675/17.15	30u"/0.76u Au OVER 50u"/1.27u Ni	SQ	
-040						.105/2.67	150u"/3.81u TIN	SQ	
-041						.150/3.81	150u"/3.81u TIN	SQ	
-042	2 X 7	C	.98/24.9	.92/23.4	.600/15.24	.675/17.15	150u"/3.81u TIN	SQ	
-043	2 X 8	D	1.08/27.4	1.02/25.9	.700/17.78	.105/2.67	30u"/0.76u Au OVER 50u"/1.27u Ni	RD	
-044						.150/3.81	30u"/0.76u Au OVER 50u"/1.27u Ni	RD	
-045						.675/17.15	30u"/0.76u Au OVER 50u"/1.27u Ni	SQ	
-046						.105/2.67	150u"/3.81u TIN	SQ	
-047						.150/3.81	150u"/3.81u TIN	SQ	
-048	2 X 8	D	1.08/27.4	1.02/25.9	.700/17.78	.675/17.15	150u"/3.81u TIN	SQ	
-049	2 X 5	A	.78/19.8	.72/18.3	.400/10.16	.150/3.81	30u"0.76u GXT WITH GOLD FLASH	RD	
-050	2 X 10	D	1.28/32.5	1.22/31.0	.900/22.86				
-051	2 X 13		1.58/40.1	1.52/38.6	1.200/30.48				
-052	2 X 17		1.98/50.3	1.92/48.8	1.600/40.64				
-053	2 X 20		2.28/57.9	2.22/56.4	1.900/48.26				
-054	2 X 25	D	2.78/70.6	2.72/69.1	2.400/60.96				
-055	2 X 7	C	.98/24.9	.92/23.4	.600/15.24				
-056	2 X 8	D	1.08/27.4	1.02/25.9	.700/17.78	.150/3.81	30u"0.76u GXT WITH GOLD FLASH		
-057	2 X 30		3.28/83.3	3.22/81.8	2.900/73.66	.105/2.67	30u"/0.76u Au OVER 50u"/1.27u Ni		
-058						.150/3.81	30u"/0.76u Au OVER 50u"/1.27u Ni	RD	
-059						.675/17.15	30u"/0.76u Au OVER 50u"/1.27u Ni	SQ	
-060						.105/2.67	150u"/3.81u TIN	SQ	
-061						.150/3.81	150u"/3.81u TIN	SQ	
-062						.675/17.15	150u"/3.81u TIN	SQ	
-063						.105/2.67	30u"0.76u GXT WITH GOLD FLASH	RD	
-064						.150/3.81		RD	
-065	2 X 30	D	3.28/83.3	3.22/81.8	2.900/73.66	.675/17.15		SQ	
-066	2 X 5	A	.78/19.8	.72/18.3	.400/10.16	.105/2.67		RD	
-067	2 X 5	A	.78/19.8	.72/18.3	.400/10.16	.675/17.15		SQ	
-068	2 X 7	C	.98/24.9	.92/23.4	.600/15.24	.105/2.67		RD	
-069	2 X 7	C	.98/24.9	.92/23.4	.600/15.24	.675/17.15		SQ	
66506-070	2 X 8	D	1.08/27.4	1.02/25.9	.700/17.78	.105/2.67	30u"0.76u GXT WITH GOLD FLASH	RD	NOTE 2

REVISIONS			
REV	ECN/DDR#	BY	DATE
T			

SHEET INDEX | ISSUE | SH NO.

TOLERANCES UNLESS OTHERWISE SPECIFIED
LINEAR: .00± .01 / .0± .3; .000± .005 / .00± .13; .0000± .0020 / .000± .051
ANGLES: 0± 2°

MAT | FINISH | PRODUCT FAMILY | CAGE CODE 22526

		DATE
DR	L SANDERS	1/27/95
ENGR	M.SMYK	1/27/95
CHK	J.REMBERGER	1/27/95
APPD	M.SMYK	1/27/95

CUSTOMER COPY
THIRD ANGLE PROJ
UNIT INCH MM

BERG ELECTRONICS

TITLE: HEADER QUICKIE SLIM LINE VERTICAL 4 WALL

SCALE 1:1 | SIZE D | DWG NO. 66506 | SHEET 4 OF

NOTE, THIS DOCUMENT IS THE PROPERTY OF AND EMBODIES PROPRIETARY INFORMATION OF BERG ELECTRONICS, INC. NO PART OF THE INFORMATION SHOWN ON THIS DOCUMENT MAY BE USED IN ANY WAY WITHOUT THE WRITTEN CONSENT OF BERG ELECTRONICS, INC.

FORM E-3067 REV 8/93

PRODUCT NUMBER NOTE 8 & 9	SIZE	STYLE	DIM A	DIM B	DIM C	DIM J	PIN PLATING	PIN TYPE	PLASTIC MATERIAL
66506-071	2 X 8	D	1.08/27.4	1.02/25.9	.700/17.78	.675/17.15	30u"/0.76u GXT WITH GOLD FLASH	SQ	NOTE 2
-072	2 X 10		1.28/32.5	1.22/31.0	.900/22.86	.105/2.67		RD	
-073	2 X 10		1.28/32.5	1.22/31.0	.900/22.36	.675/17.15		SQ	
-074	2 X 13		1.58/40.1	1.52/38.6	1.200/30.48	.105/2.67		RD	
-075	2 X 13		1.58/40.1	1.52/38.6	1.200/30.48	.675/17.15		SQ	
-076	2 X 17		1.98/50.3	1.92/48.8	1.600/40.64	.105/2.67		RD	
-077	2 X 17		1.98/50.3	1.92/48.8	1.600/40.64	.675/17.15		SQ	
-078	2 X 20		2.28/57.9	2.22/56.4	1.900/48.26	.105/2.67		RD	
-079	2 X 20		2.28/57.9	2.22/56.4	1.900/48.26	.675/17.15		SQ	
-080	2 X 25		2.78/70.6	2.72/69.1	2.400/60.96	.105/2.67		RD	
-081	2 X 25	D	2.78/70.6	2.72/69.1	2.400/60.96	.675/17.15	30U"/0.76u GXT WITH GOLD FLASH	SQ	
-082	2 X 5	A	.78/19.8	.72/18.3	.400/10.16	.105/2.67	15u"/0.38u Au OVER 50u/1.27u Ni	RD	
-083	2 X 5	A	.78/19.8	.72/18.3	.400/10.16	.150/3.81		RD	
-084	2 X 5	A	.78/19.8	.72/18.3	.400/10.16	.675/17.15		SQ	
-085	2 X 7	C	.98/24.9	.92/23.4	.600/15.24	.105/2.67		RD	
-086	2 X 7	C	.98/24.9	.92/23.4	.600/15.24	.150/3.81		RD	
-087	2 X 7	C	.98/24.9	.92/23.4	.600/15.24	.675/17.15		SQ	
-088	2 X 8	D	1.08/27.4	1.02/25.9	.700/17.78	.105/2.67		RD	
-089	2 X 8		1.08/27.4	1.02/25.9	.700/17.78	.150/3.81		RD	
-090	2 X 8		1.08/27.4	1.02/25.9	.700/17.78	.675/17.15		SQ	
-091	2 X 10		1.28/32.5	1.22/31.0	.900/22.86	.105/2.67		RD	
-092	2 X 10		1.28/32.5	1.22/31.0	.900/22.86	.150/3.81		RD	
-093	2 X 10		1.28/32.5	1.22/31.0	.900/22.86	.675/17.15		SQ	
-094	2 X 13		1.58/40.1	1.52/38.6	1.200/30.48	.105/2.67		RD	
-095	2 X 13		1.58/40.1	1.52/38.6	1.200/30.48	.150/3.81		RD	
-096	2 X 13		1.58/40.1	1.52/38.6	1.200/30.48	.675/17.15		SQ	
-097	2 X 17		1.98/50.3	1.92/48.8	1.600/40.64	.105/2.67		RD	
-098	2 X 17		1.98/50.3	1.92/48.8	1.600/40.64	.150/3.81		RD	
-099	2 X 17		1.98/50.3	1.92/48.8	1.600/40.64	.675/17.15		SQ	
-100	2 X 20		2.28/57.9	2.22/56.4	1.900/48.26	.105/2.67		RD	
-101	2 X 20		2.28/57.9	2.22/56.4	1.900/48.26	.150/3.81		RD	
-102	2 X 20		2.28/57.9	2.22/56.4	1.900/48.26	.675/17.15		SQ	
-103	2 X 25		2.78/70.6	2.72/69.1	2.400/60.96	.105/2.67		RD	
-104	2 X 25		2.78/70.6	2.72/69.1	2.400/60.96	.150/3.81		RD	
66506-105	2 X 25	D	2.78/70.6	2.72/69.1	2.400/60.96	.675/17.15	15u"/0.38u Au OVER 50u/1.27u Ni	SQ	NOTE 2

REVISIONS			
REV	ECN/DDR#	BY	DATE
T			

SHEET INDEX | ISSUE | SH NO.

TOLERANCES UNLESS OTHERWISE SPECIFIED
LINEAR .00± .01 / .0± .3
.000± .005 / .00± .13
.0000± .0020 / .000± .051
ANGLES 0± 2

MAT
FINISH
PRODUCT FAMILY
CAGE CODE 22526

DR L SANDERS 1/27/95
ENGR M.SMYK 1/27/95
CHK J.ROMBERGER 1/27/95
APPD M.SMYK 1/27/95

CUSTOMER COPY
THIRD ANGLE PROJ
UNIT INCH MM

BERG ELECTRONICS

TITLE HEADER QUICKIE SLIM WALL VERTICAL 4 WALL

SCALE 1:1 | SIZE D | DWG. NO. 66506 | SHEET 5 OF

NOTE: THIS DOCUMENT IS THE PROPERTY OF AND EMBODIES PROPRIETARY INFORMATION OF BERG ELECTRONICS, INC. NO PART OF THE INFORMATION SHOWN ON THIS DOCUMENT MAY BE USED IN ANY WAY WITHOUT THE WRITTEN CONSENT OF BERG ELECTRONICS, INC.

FORM E-3067 REV 8/93

PRODUCT NUMBER NOTE 8 & 9	SIZE	STYLE	DIM A	DIM B	DIM C	DIM J	PIN PLATING	PIN TYPE	PLASTIC MATERIAL
66506-106	2 X 30	D	3.28/83.3	3.22/81.8	2.900/73.66	.105/2.67	15u"/0.38u Au OVER 50u"/1.27u Ni	RD	NOTE 2
-107	2 X 30	D	3.28/83.3	3.22/81.8	2.900/73.66	.150/3.81	15u"/0.38u Au OVER 50u"/1.27u Ni	RD	
-108	2 X 30	D	3.28/83.3	3.22/81.8	2.900/73.66	.675/17.15	15u"/0.38u Au OVER 50u"/1.27u Ni	SQ	
-109	2 X 5	B	.78/19.8	.72/18.3	.400/10.16	.105/2.67	30u"/0.76u Au OVER 50u"/1.27u Ni	RD	
-110						.150/3.81	30u"/0.76u Au OVER 50u"/1.27u Ni	RD	
-111						.675/17.15	30u"/0.76u Au OVER 50u"/1.27u Ni	SQ	
-112						.105/2.67	150u"/3.81u TIN	SQ	
-113						.150/3.81	150u"/3.81u TIN	SQ	
-114						.675/17.15	150u"/3.81u TIN	SQ	
-115						.105/2.67	15u"/0.38u Au OVER 50u"/1.27u Ni	RD	
-116						.150/3.81	15u"/0.38u Au OVER 50u"/1.27u Ni	RD	
-117						.675/17.15	15u"/0.38u Au OVER 50u"/1.27u Ni	SQ	
-118						.105/2.67	30u"/0.76u Au OVER 50u"/1.27u Ni	RD	
-119						.150/3.81	30u"/0.76u Au OVER 50u"/1.27u Ni	RD	
66506-120	2 X 5	B	.78/19.8	.72/18.3	.400/10.16	.675/17.15	30u"/0.76u Au OVER 50u"/1.27u Ni	SQ	NOTE 2
66506-121 THRU 66506-216	DISCONTINUED								
66506-217	2 X 12	D	1.48/37.6	1.42/36.1	1.100/27.94	.105/2.67	15u"/0.38u Au OVER 50u"/1.27u Ni	RD	NOTE 2
-218							30u"/0.76u Au OVER 50u"/1.27u Ni	RD	
-219							30u"/0.76u GXT WITH GOLD FLASH	RD	
-220						.105/2.67	150u"/3.81u TIN	SQ	
-221						.150/3.81	15u"/0.38u Au OVER 50u"/1.27u Ni	RD	
-222							30u"/0.76u Au OVER 50u"/1.27u Ni	RD	
-223							30u"/0.76u GXT WITH GOLD FLASH	RD	
-224						.150/3.81	150u"/3.81u TIN	SQ	
-225						.675/17.15	15u"/0.38u Au OVER 50u"/1.27u Ni	SQ	
-226							30u"/0.76u Au OVER 50u"/1.27u Ni	SQ	
-227							30u"/0.76u GXT WITH GOLD FLASH	SQ	
-228	2 X 12		1.48/37.6	1.42/36.1	1.100/27.94	.675/17.15	150u"/3.81u TIN	SQ	
-229	2 X 15		1.78/45.2	1.72/43.7	1.400/35.56	.105/2.67	15u"/0.38u Au OVER 50u"/1.27u Ni	RD	
-230							30u"/0.76u Au OVER 50u"/1.27u Ni	RD	
-231							30u"/0.76u GXT WITH GOLD FLASH	RD	
-232						.105/2.67	150u"/3.81u TIN	SQ	
66506-233	2 X 15	D	1.78/45.2	1.72/43.7	1.400/35.56	.150/3.81	15u"/0.38u Au OVER 50u"/1.27u Ni	RD	NOTE 2

REVISIONS			
REV	ECN/DDR#	BY	DATE
X			

SHEET INDEX | ISSUE | SH NO.

TOLERANCES UNLESS OTHERWISE SPECIFIED
LINEAR: 00± .01 / .0± .3; .000± .005 / .00± .13; .0000± .0020 / .000± .051
ANGLES: 0± 2°

MAT | FINISH | PRODUCT FAMILY | CAGE CODE 22526

		DATE
DR	L.SANDERS	1/27/95
ENGR	M.SMYK	1/27/95
CHK	J.ROMBERGER	1/27/95
APPD	M.SMYK	1/27/95

CUSTOMER COPY
THIRD ANGLE PROJ
UNIT INCH MM

BERG ELECTRONICS

TITLE: HEADER QUICKIE SLIM LINE VERTICAL 4 WALL

SCALE 1:1 | SIZE D | DWG. NO. 66506 | SHEET 6 OF

NOTE: THIS DOCUMENT IS THE PROPERTY OF AND EMBODIES PROPRIETARY INFORMATION OF BERG ELECTRONICS, INC. NO PART OF THE INFORMATION SHOWN ON THIS DOCUMENT MAY BE USED IN ANY WAY WITHOUT THE WRITTEN CONSENT OF BERG ELECTRONICS, INC.

FORM E-3067 REV 8/93

PRODUCT NUMBER NOTE 8 & 9	SIZE	STYLE	DIM A	DIM B	DIM C	DIM J	PIN PLATING	PIN TYPE	PLASTIC MATERIAL
66506-234	2 X 15	D	1.78/45.2	1.72/43.7	1.400/35.56	.150/3.81	30u"/0.76u Au OVER 50u"/1.27u Ni	RD	NOTE 2
-235						.150/3.81	30u"/0.76u GXT WITH GOLD FLASH	RD	
-236						.150/3.81	150u"/3.81u TIN	SQ	
-237						.675/17.15	15u"/0.38u Au OVER 50u"/1.27u Ni		
-238							30u"/0.76u Au OVER 50u"/1.27u Ni		
-239							30u"/0.76u GXT WITH GOLD FLASH		
-240	2 X 15		1.78/45.2	1.72/43.7	1.400/35.56	.675/17.15	150u"/3.81u TIN	SQ	
-241	2 X 22		2.48/63.0	2.42/61.5	2.100/53.34	.105/2.67	15u"/0.38u Au OVER 50u"/1.27u Ni	RD	
-242							30u"/0.76u Au OVER 50u"/1.27u Ni	RD	
-243							30u"/0.76u GXT WITH GOLD FLASH	RD	
-244						.105/2.67	150u"/3.81u TIN	SQ	
-245						.150/3.81	15u"/0.38u Au OVER 50u"/1.27u Ni	RD	
-246							30u"/0.76u Au OVER 50u"/1.27u Ni	RD	
-247							30u"/0.76u GXT WITH GOLD FLASH	RD	
-248						.150/3.81	150u"/3.81u TIN	SQ	
-249						.675/17.15	15u"/0.38u Au OVER 50u"/1.27u Ni		
-250							30u"/0.76u Au OVER 50u"/1.27u Ni		
-251							30u"/0.76u GXT WITH GOLD FLASH		
-252	2 X 22		2.48/63.0	2.42/61.5	2.100/53.34	.675/17.15	150u"/3.81u TIN		
66506-253	2 X 17	D	1.98/50.3	1.92/48.8	1.600/40.64	.105/2.67	15u"/0.38u Au OVER 50u"/1.27u Ni	SQ	NOTE 2
66506-254 THRU 66506-279	UNAVAILABLE								
66506-280	2 X 10	D	1.28/32.5	1.22/31.0	.900/22.86	.105/2.67	150u"/3.81? TIN	SQ	NOTE 2
66506-281 THRU 66506-306	UNAVAILABLE								

REVISIONS			
REV	ECN/DDR#	BY	DATE
T			

SHEET INDEX | ISSUE | SH NO.

TOLERANCES UNLESS OTHERWISE SPECIFIED
LINEAR: .00± .01 / .0± .3; .000± .005 / .00± .13; .0000± .0020 / .000± .051
ANGLES: 0± 2°

MAT'L | FINISH | PRODUCT FAMILY | CAGE CODE 22526

DR	L.SANDERS	1/27/95
ENGR	M.SMYK	1/27/95
CHK	J.ROMBERGER	1/27/95
APP'D	M.SMYK	1/27/95

CUSTOMER COPY | THIRD ANGLE PROJ | UNIT INCH MM

BERG ELECTRONICS

TITLE: HEADER QUICKIE SLIM LINE VERTICAL 4 WALL

SCALE 1:1 | SIZE D | DWG. NO. 66506 | SHEET 7 OF

NOTE: THIS DOCUMENT IS THE PROPERTY OF AND EMBODIES PROPRIETARY INFORMATION OF BERG ELECTRONICS, INC. NO PART OF THE INFORMATION SHOWN ON THIS DOCUMENT MAY BE USED IN ANY WAY WITHOUT THE WRITTEN CONSENT OF BERG ELECTRONICS, INC.

FORM E-3067 REV 8/93

PRODUCT NUMBER NOTE 8 & 9	SIZE	STYLE	DIM A	DIM B	DIM C	DIM J	PIN PLATING	PIN TYPE	PLASTIC MATERIAL
66506-307	2 X 5	A	.78/19.8	.72/18.3	.400/10.16	.097/2.46	30u"/.76u GXT WITH GOLD FLASH	SQ	NOTE 2
-308	2 X 5	B	.78/19.8	.72/18.3	.400/10.16				
-309	2 X 7	C	.98/24.9	.92/23.4	.600/15.24				
-310	2 X 8	D	1.08/27.4	1.02/25.9	.700/17.78				
-311	2 X 10		1.28/32.5	1.22/31.0	.900/22.86				
-312	2 X 12		1.48/37.6	1.42/36.1	1.100/27.94				
-313	2 X 13		1.58/40.1	1.52/38.6	1.200/30.48				
-314	2 X 15		1.78/45.2	1.72/43.7	1.400/35.56				
-315	2 X 17		1.98/50.3	1.92/48.8	1.600/40.64				
-316	2 X 20		2.28/57.9	2.22/56.4	1.900/48.26				
-317	2 X 22		2.48/63.0	2.42/61.5	2.100/53.34				
-318	2 X 25		2.78/70.6	2.72/69.1	2.400/60.96				
-319	2 X 30		3.28/83.3	3.22/81.8	2.900/73.66	.097/2.46	30u"/0.76u GXT WITH GOLD FLASH		
-320	2 X 8		1.08/27.4	1.02/25.9	.700/17.78	.105/2.67	30u"/0.76u Au OVER 50u"/1.27u Ni		
-321	2 X 25		2.78/70.6	2.72/69.1	2.400/60.96		30u"/0.76u Au OVER 50u"/1.27u Ni		
-322	2 X 8		1.08/27.4	1.02/25.9	.700/17.78		50u"/1.27u Au OVER 50u"/1.27u Ni		
-323	2 X 17		1.98/50.3	1.92/48.8	1.600/40.64	.105/2.67	50u"/1.27u Au OVER 50u"/1.27u Ni		NOTE 2
-324	2 X 25		2.78/70.6	2.72/69.1	2.400/60.96	.120/3.05	15u"/.38u GXT WITH GOLD FLASH		NOTE 6
-325	2 X 25		2.78/70.6	2.72/69.1	2.400/60.96	.150/3.81	30u"/0.76u GXT WITH GOLD FLASH		NOTE 2
-326	2 X 10		1.28/32.5	1.22/31.0	.900/22.86	.120/3.05	15u"/.38u GXT WITH GOLD FLASH		NOTE 7
-327	2 X 17		1.98/50.3	1.92/48.8	1.600/40.64	.120/3.05	15u"/.38u GXT WITH GOLD FLASH		NOTE 7
-328	2 X 25		2.78/70.6	2.72/69.1	2.400/60.96	.120/3.05	15u"/.38u GXT WITH GOLD FLASH		NOTE 7
-329	2 X 13		1.58/40.1	1.52/38.6	1.200/30.48	.150/3.81	15u"/.38u Au OVER 50u"/1.27u Ni		NOTE 2
-330	2 X 25		2.78/70.6	2.72/69.1	2.400/60.96		15u"/.38u Au OVER 50u"/1.27u Ni		
-331	2 X 30		3.28/83.3	3.22/81.8	2.900/73.66		15u"/.38u Au OVER 50u"/1.27u Ni		
-332	2 X 17		1.98/50.3	1.92/48.8	1.600/40.64		15u"/.38u Au OVER 50u"/1.27u Ni		
-333	2 X 20		2.28/57.9	2.22/56.4	1.900/48.26	.150/3.81	30u"/0.76u GXT WITH GOLD FLASH	SQ	
-334	2 X 10		1.28/32.5	1.22/31.0	.900/22.86	.105/2.67	15u"/.38u GXT WITH GOLD FLASH	RD	NOTE 2
-335	2 X 20		2.28/57.9	2.22/56.4	1.900/48.26	.105/2.67	30u"/0.76u GXT WITH GOLD FLASH	RD	NOTE 6
-336	2 X 22		2.48/63.0	2.42/61.5	2.100/53.34	.105/2.67	30u"/0.76u GXT WITH GOLD FLASH	RD	NOTE 6
-337	2 X 12	D	1.48/37.6	1.42/36.1	1.100/27.94	.150/3.81	15u"/.38u Au OVER 50u"/1.27u Ni	SQ	NOTE 2
-338	2 X 5	A	.78/19.8	.72/18.3	.400/10.16	.150/3.81	15u"/.38u Au OVER 50u"/1.27u Ni	SQ	NOTE 2
-339	2 X 4	A	.68/17.3	.62/15.8	.300/7.62	.105/2.67	15u"/.38u GXT WITH GOLD FLASH	SQ	NOTE 2
66506-340	2 X 10	D	1.28/32.5	1.22/31.0	.900/22.86	.150/3.81	30u"/0.76u Au OVER 50u"/1.27u Ni	SQ	NOTE 2

REVISIONS			
REV	ECN/DDR#	BY	DATE
Y			

SHEET INDEX | ISSUE | SH NO.

TOLERANCES UNLESS OTHERWISE SPECIFIED
LINEAR: 00± .01 / 0± .3; 000± .005 / 00± .13; 0000± .0020 / 000± .051
ANGLES: 0± Z

MAT | FINISH | PRODUCT FAMILY | CAGE CODE 22526

		DATE
DN	L.SANDERS	1/27/95
ENGR	M.SMYK	1/27/95
CHK	J.ROMBERGER	1/27/95
APPD	M.SMYK	1/27/95

CUSTOMER COPY
THIRD ANGLE PROJ
UNIT INCH MM

BERG ELECTRONICS

TITLE HEADER QUICKIE SLIM LINE VERTICAL 4 WALL

SCALE 1:1 | SIZE D | DWG. NO. 66506 | SHEET 8 OF

NOTE: THIS DOCUMENT IS THE PROPERTY OF AND EMBODIES PROPRIETARY INFORMATION OF BERG ELECTRONICS, INC. NO PART OF THE INFORMATION SHOWN ON THIS DOCUMENT MAY BE USED IN ANY WAY WITHOUT THE WRITTEN CONSENT OF BERG ELECTRONICS, INC.

FORM E-3067 REV 8/93

PRODUCT NUMBER NOTE 8 & 9	SIZE	STYLE	DIM A	DIM B	DIM C	DIM J	PIN PLATING	PIN TYPE	PLASTIC MATERIAL	
66506-341	2 X 17	D	1.98/50.3	1.92/48.8	1.600/40.64	.150/3.81	30u"/.76u Au/50u"/1.27u Ni	SQ	NOTE 2	
-342	2 X 10	D	1.28/32.5	1.22/31.0	.900/22.86	.150/3.81	15u"/.38u GXT	SQ	NOTE 2	
-343	2 X 17	D	1.98/50.3	1.92/48.8	1.600/40.64	.150/3.81	15u"/.38u GXT	SQ	NOTE 2	
-344	UNASSIGNED									
-345	2 X 20	D	2.28/57.9	2.22/56.4	1.900/48.26	.120/3.05	15u"/.38u GXT WITH GOLD FLASH	SQ	NOTE 7	
-346	UNASSIGNED									
-347	UNASSIGNED									
-348	2 X 5	A	.78/19.8	.72/18.3	.400/10.16	.105/2.67	15u/.38u GXT WITH GOLD FLASH	SQ	NOTE 2	
-349	2 X 7	C	.98/24.9	.92/23.4	.600/15.24					
-350	2 X 8	D	1.08/27.4	1.02/25.9	.700/17.78					
-351	2 X 10		1.28/32.5	1.22/31.0	.900/22.86					
-352	2 X 13		1.58/40.1	1.52/38.6	1.200/30.48					
-353	2 X 17		1.98/50.3	1.92/48.8	1.600/40.64					
-354	2 X 20		2.28/57.9	2.22/56.4	1.900/48.26					
-355	2 X 22		2.48/63.0	2.42/61.5	2.100/53.34					
-356	2 X 25		2.78/70.6	2.72/69.1	2.400/60.96					
-357	2 X 30		3.28/83.3	3.22/81.8	2.900/73.66	.105/2.67	15u/.38u GXT WITH GOLD FLASH			
-358	2 X 10		1.28/32.5	1.22/31.0	.900/22.86	.150/3.81	30u"/.76u GXT /50u"/1.27u Ni			SEE NOTE 11
-359	2 X 17		1.98/50.3	1.92/48.8	1.600/40.64	.150/3.81	30u"/.76u GXT /50u"/1.27u Ni		NOTE 2	SEE NOTE 11
-360	2 X 12	D	1.48/37.6	1.42/36.1	1.100/27.94	.295/7.49	15u/.38u GXT WITH GOLD FLASH		NOTE 7	
-361	2 X 5	E	.78/19.8	.72/18.3	.400/10.16	.105/2.67	15u/.38u GXT WITH GOLD FLASH			
-362	2 X 5	A	.78/19.8	.72/18.3	.400/10.16	.105/2.67	30u/.76u GXT WITH GOLD FLASH		NOTE 2	
-363	2 X 8	D	1.08/27.4	1.02/25.9	.700/17.78	.105/2.67				
-364	2 X 10	D	1.28/32.5	1.22/31.0	.900/22.86	.105/2.67				
-365	2 X 15	D	1.78/45.2	1.72/43.7	1.400/35.56	.105/2.67				
-366	2 X 17	D	1.98/50.3	1.92/48.8	1.600/40.64	.105/2.67				
-367	2 X 5	A	.78/19.8	.72/18.3	.400/10.16	.150/3.81				
-368	2 X 17	D	1.98/50.3	1.92/48.8	1.600/40.64	.150/3.81				
66506-369	2 X 25	D	2.78/70.6	2.72/69.1	2.400/60.96	.150/3.81	30u/.76u GXT WITH GOLD FLASH	SQ	NOTE 2	

REVISIONS			
REV	ECN/DDR#	BY	DATE
AE			

SHEET INDEX | ISSUE | SH NO.

TOLERANCES UNLESS OTHERWISE SPECIFIED
LINEAR: .00± .01 / .0± .3; .000± .005 / .00± .13; .0000± .0020 / .000± .051
ANGLES: 0°± 2°

MAT | FINISH | PRODUCT FAMILY | CAGE CODE 22526

		DATE
DR	L.SANDERS	1/26/95
ENGR	M.SMYK	1/26/95
CHK	J.ROMBERGER	1/26/95
APPD	M.SMYK	1/26/95

CUSTOMER COPY | THIRD ANGLE PROJ | UNIT INCH/MM

BERG ELECTRONICS

TITLE: HEADER QUICKIE SLIM LINE VERTICAL 4 WALL

SCALE 1:1 | SIZE D | DWG. NO. 66506 | SHEET 9 OF

NOTE; THIS DOCUMENT IS THE PROPERTY OF AND EMBODIES PROPRIETARY INFORMATIOM OF BERG ELECTRONICS, INC. NO PART OF THE INFORMATION SHOWN ON THIS DOCUMENT MAY BE USED IN ANY WAY WITHOUT THE WRITTEN CONSENT OF BERG ELECTRONICS, INC.

FORM E-3067 REV 8/93