To: From: AMP FAX 11-20-00 4:39pm p. 29 of 30

DRAWING MADE IN THIRD ANGLE PROJECTION
THIS DRAWING IS UNPUBLISHED RELEASED FOR PUBLICATION .19
© COPYRIGHT 19 BY AMP INCORPORATED, HARRISBURG, PA. ALL INTERNATIONAL RIGHTS RESERVED. AMP PRODUCTS MAY BE COVERED BY U.S. AND FOREIGN PATENTS AND/OR PATENTS PENDING.

LOC	DIST	P	F	ZONE	LTR	DESCRIPTION	DATE	APPD
GP	00				0	PRELIMINARY	02DEC99	SB
					A	RELEASED PER 051A-0032-00	02/17/00	SB
					B	ADD -4 PER ECN 051A-0353-00	10/24/00	SB

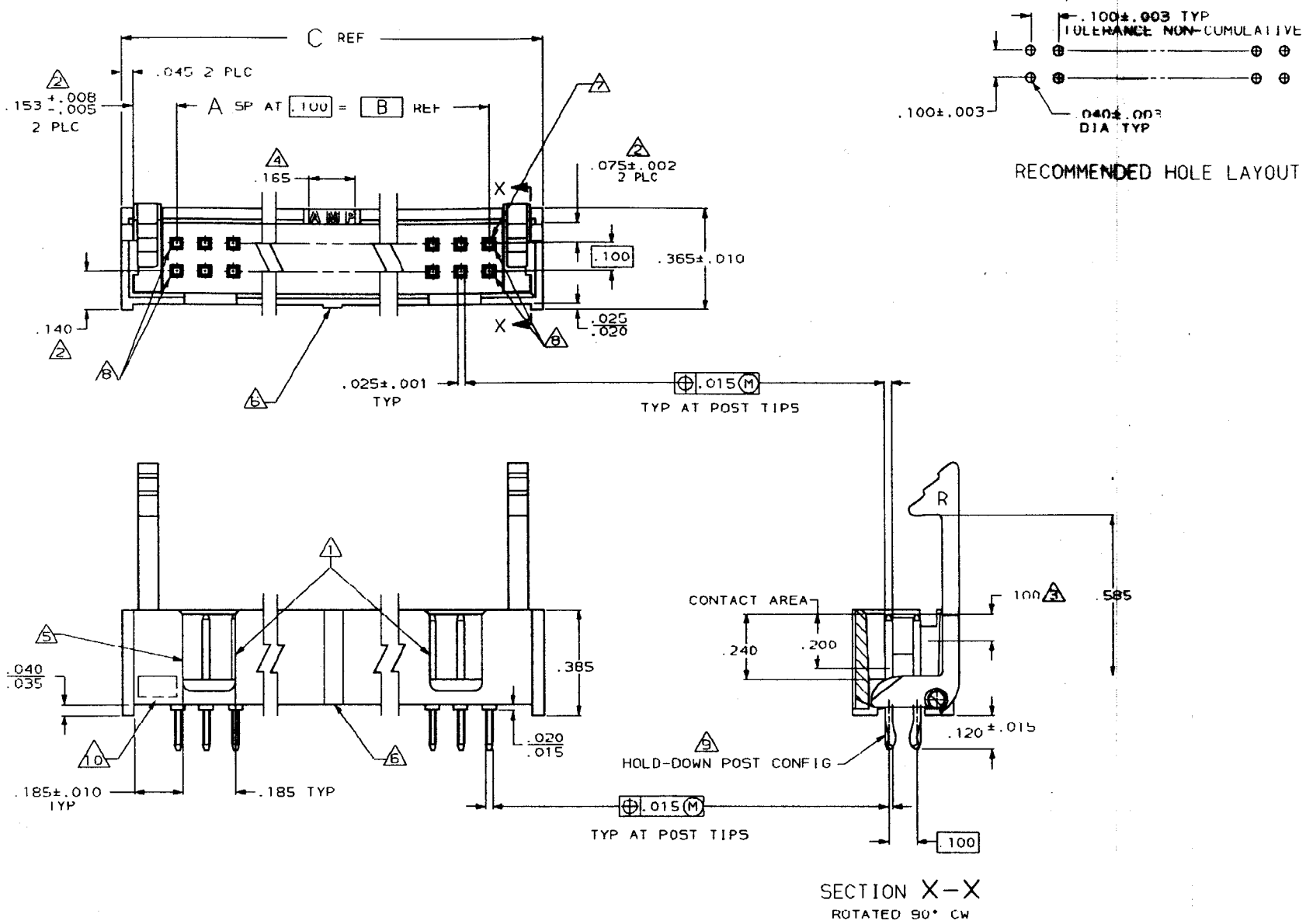

1. DOUBLE BAR POLARIZATION
2. THE NOTED DIMENSIONS APPLY AT THE INTERSECTION OF THE POST AND HOUSING
3. POINT OF MEASUREMENT FOR PLATING THICKNESS
4. CENTER POLARIZATION SLOT
5. FOR 10 POSN ASSEMBLY, SLOT OMITTED WHERE INDICATED
6. CENTER STANDOFF RIB(S) ARE OPTIONAL.
7. NUMBER 1 POSITION.
8. LOCATION OF HOLD-DOWN POSTS (4 PLACES).
9. THE RETENTIVE FEATURE ON THIS CONNECTOR WAS DESIGNED TO BE USED FULLY SEATED IN A CIRCUIT BOARD HAVING A THICKNESS OF .062±.007.
10. OPTIONAL AMP IDENTIFICATION NUMBER (DATE CODE). LOCATION APPROXIMATELY WHERE SHOWN.

C	B	A	NO OF POSN	ASSEMBLY PART NUMBER
2.000	1.600	16	34	1364142-6
1.300	.900	9	20	1364142 4
1.100	.700	7	16	1364142-3
.800	.400	4	10	1364142-1

UNLESS OTHERWISE SPECIFIED DIMENSIONS ARE IN INCHES
TOLERANCES ON :
2 PL DEC ±
3 PL DEC ±.005
ANGLES ±

MATERIAL: HOUSING, POLYESTER OR NYLON
POSTS: PHOS BRONZE

FINISH: POSTS: .000030 GOLD IN CONTACT AREA, .000100-.000200 TIN-LEAD ON SOLDER TAIL, ALL OVER .000050 NICKEL

DR 02DEC99 M.MORRIS
CHK 02DEC99 S.BOLASH
APPD 02DEC99 S.BOLASH
APPD 02DEC99 S.BOLASH
PRODUCT SPEC 108-40018
APPLICATION SPEC
WEIGHT -

AMP INCORPORATED Harrisburg, Pa. 17105

NAME: HEADER ASSY, LOW PROFILE, AMP LATCH

SIZE D | FSCM NO 00779 | DRAWING NO 1364142
SCALE 4:1 | SHEET 1 OF 1

CUSTOMER DRAWING

UMP 1756-3 REV 10-84
00 10:30:42 ampt3989 /home/ampt3989/edmmod

AMPIS07480