2mm (.079") c.l. Board Stacker Socket Strips-Custom

FastBall Delivery 3/5 Days to You!

High Temp

☐BSSHC-2☐☐-☐-☐☐☐-☐☐-☐☐-☐☐☐-☐☐-☐☐☐

Mates with: TSHS, TSHR, TSHC, BSTS, BSTC, TSHCR, TSHSM, BSTCM

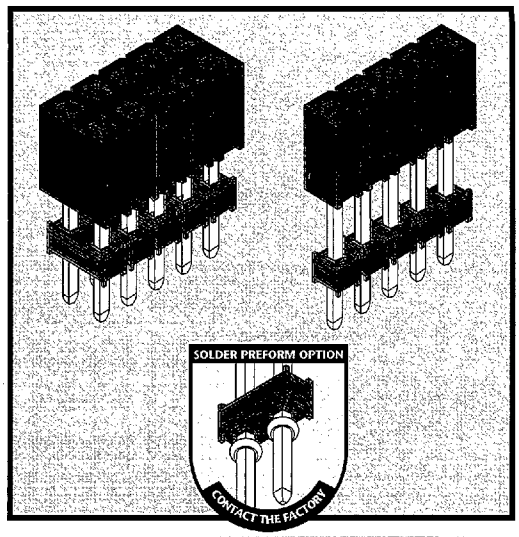

H **High Temp.**

Pins per row 01-50

Singles S
Doubles D

Custom Tail Length

Pin Options

Total Length	Max. board space with .090 tail	Max. board space "T"ail Length	
(10,54) .415	(8,26) .325	(2,31) .091	06
(14,55) .573	(12,27) .483	(6,32) .249	08
(18,36) .723	(16,08) .633	(10,13) .399	10

(Metric Dimensions)

Plating Options

G = 10μ in gold in contact area, gold flash on tail	G
GT = 10μ in gold in contact area, 200μ in tin/lead on tail	GT
H = 30μ gold on contact area, 200μ in tin/lead on tail	H
T = 200μ in tin/lead over entire pin	T

Other plating options available upon request

Board Stacking Height

Lock Tight Option LT
Two tails per strip are crimped in opposing directions on or near the centerline. Must have a minimum tail dimension of .090".
N/A with Single Row 1 or 2 positions & Double Row 1 position. Recommended hole size of .032".

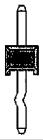

Position for Polarization Option 001-100

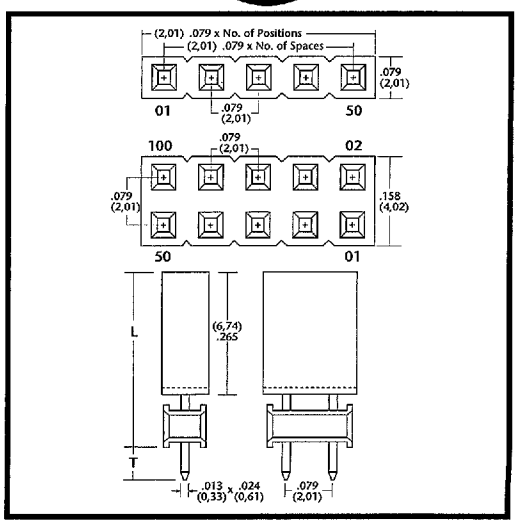

EXAMPLE: If you want a 20 position, single position elevated board socket with an elevated height of .400 and a tail of .114 order a **BSSHC-220-S-114-08-T-400**.

EXAMPLE: If you wanted a 50 position dual row socket with a board height of .500 and a tail of .164 then you would order a **BSSHC-250-D-164-10-GT-500**.

APPLICATION

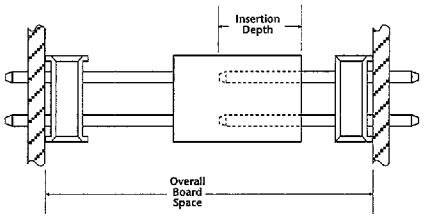

BSSHC Socket plugged into Terminal Header

Product cut to specific sizes is noncancellable/nonreturnable.
Parts are subject to change without notice.

Materials & Performance Specifications

	STANDARD	HIGH TEMPERATURE
Insulator	Black, glass filled, polyester	High temperature thermoplastic
Terminal	Phosphor Bronze	Phosphor Bronze
Insulation Resistance	5,000M Ω minimum	5,000M Ω minimum
Flammability	UL 94V-O	UL 94V-O
Temperature Range	-65°C to +125°C	-65°C to +250°C
Current Rating	1 ampere	1 ampere
Plating	All Plating Options over 50μ in Ni	All Plating Options over 50μ in Ni

2 mm

Delivery On Time...Every Time...Or The Order's Free!

D 24F 9019296 0000050 399

Telephone: 812-944-7244 • Facsimile: 812-944-7268 • Email: mle@iglou.com