MAJOR LEAGUE ELECTRONICS

2mm (.079") c.l. Socket Strips-Right Angle

FastBall Delivery 3/5 Days to You!

High Temp

☐ S S H R - 2 ☐☐ - ☐ - ☐☐ - ☐☐ - ☐☐ - ☐☐☐

H High Temp.	
Pins per row	01-50
Singles	S
Doubles	D

Lead Style Options - Tail Length

Single	Double	
(2,01) .079	(2,01) .079	02
(6,02) .237	(6,02) .237	04
(9,83) .387	N/A	06

(Metric Dimensions)

Plating Options

G = 10µ in gold in contact area, gold flash on tail	G
GT = 10µ in gold in contact area, 200µ in tin/lead on tail	GT
H = 30µ gold on contact area, 200µ in tin/lead on tail	H
T = 200µ in tin/lead over entire pin	T

Other plating options available upon request

Lock Tight Option LT

Two tails per strip are crimped in opposing directions on or near the centerline. Must have a minimum tail dimension of .090". N/A with Single Row 1 or 2 positions & Double Row 1 position. Recommended hole size of .032".

Position for Polarization Option 001-100

EXAMPLE: To order a right angle single row 50 position socket strip with a tail length of .079" and tin plating, the part number is **SSHR-250-S-02-T**.

EXAMPLE: To order a high temperature single row 36 position socket strip with a .387" tail, the number 28 position polarized, and all gold plating then you would order a **HSSHR-236-S-06-G-028**.

Mates with: TSHS, TSHR, TSHC, BSTS, BSTC, TSHCR, TSHSM, BSTCM

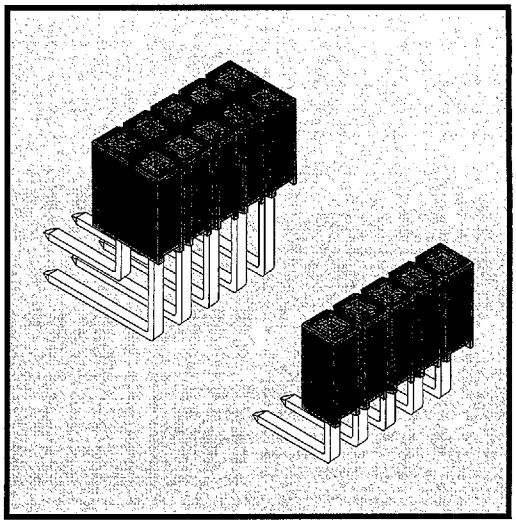

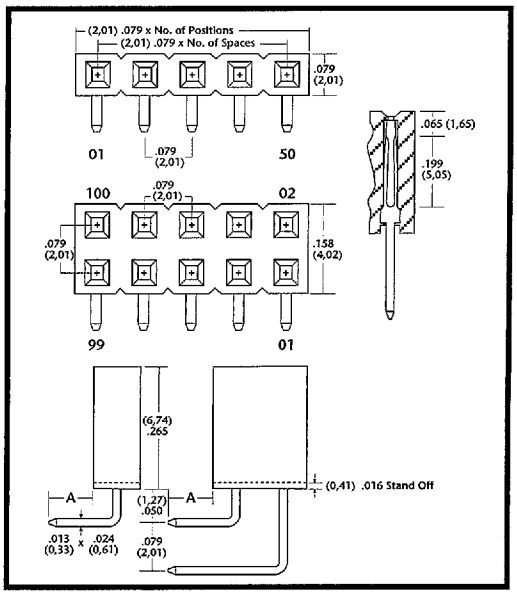

APPLICATION

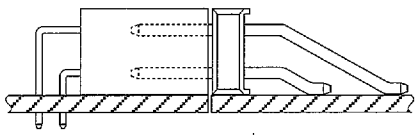

Right Angle SSHR plugged into SMT Horizontal Header

Product cut to specific sizes is noncancellable/nonreturnable. Parts are subject to change without notice.

Materials & Performance Specifications

	STANDARD	HIGH TEMPERATURE
Insulator	Black, glass filled, polyester	High temperature thermoplastic
Terminal	Phosphor Bronze	Phosphor Bronze
Insulation Resistance	5,000M Ω minimum	5,000M Ω minimum
Flammability	UL 94V-O	UL 94V-O
Temperature Range	-65°C to +125°C	-65°C to +250°C
Current Rating	1 ampere	1 ampere
Plating	All Plating Options over 50µ in Ni	All Plating Options over 50µ in Ni

2 mm

Delivery On Time. Every Time...Or The Order's Free!

D 24F 9019296 0000048 730

Phone: 812-944-7244 • Facsimile: 812-944-7268 • Email: mle@iglou.com