

WIRE-TO-BOARD CONNECTORS 1,25 mm

ID: 426

STL 125-0470 CSA/STL 125-0420 CSG

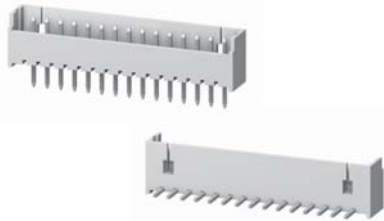

TECHNICAL DATA

Pitch	1,25 mm
Insulating Material	Thermoplast UL94V-0
Contact Material	copper alloy
Rated Current	1 Amp.
Rated Voltage	125 V _{AC/DC}
Withstanding Voltage	500 V _{AC} for one minute
Operating Temperature	-25°C to +85°C
Maximum Soldering Temperature	230°C for 5 seconds

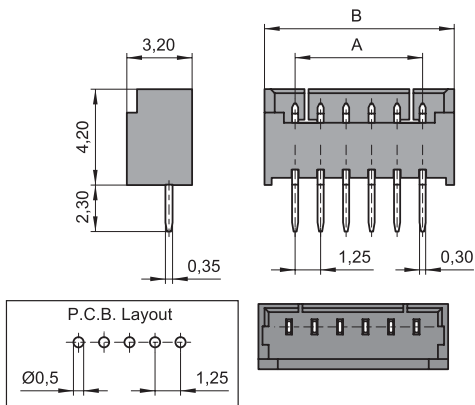
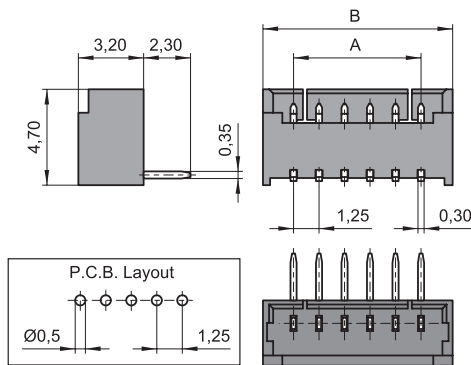

No. of contacts	Dimensions	
	A	B
2	1,25	4,25
3	2,50	5,50
4	3,75	6,75
5	5,00	8,00
6	6,25	9,25
7	7,50	10,50
8	8,75	11,75
9	10,00	13,00
10	11,25	14,25
11	12,50	15,50
12	13,75	16,75
13	15,00	18,00
14	16,25	19,25
15	17,50	20,50

All dimensions in mm.
Other dimensions upon request.

Order Code crimp housing:

STL 125 - 0420 CSG (straight) TT - XX L
 125: pitch 1,25mm 0470 CSA (right angled) L: RoHS-compliant with standard temp. plastic
 TT: Sn Pins: 2 - 15 poles possible