

# B2514 Series 2.50mm pitch wafer

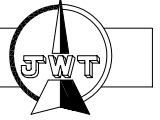

## Features:

- \* Available in 2 through 36 circuits
- \* Material: Insulator: Nylon 66 UL 94V-0 with 30% GF (Dirty White)  
Contact: 0.64mm(.25") square pin, brass, tin plated

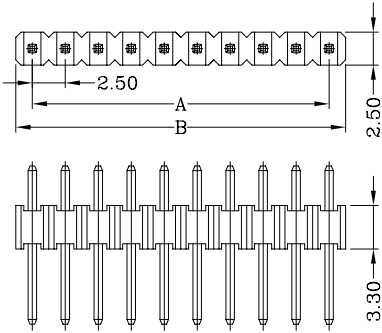

B2514WV2-1AxNP  
B2514WV2-1BxNP

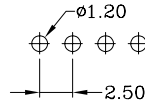
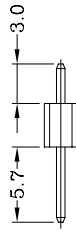

P.C.B LAYOUT

## Nomenclature Information:

B2514 W \* 2-1 \* x NP  
1 2 3 4

1. Series No.
2. V: Straight angle  
R: Right angle
3. Style
4. No. of circuits

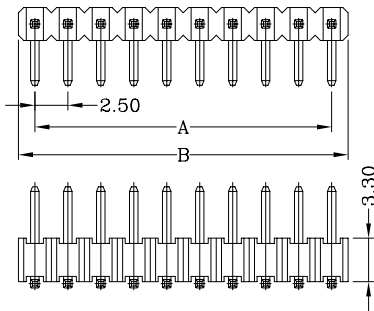

B2514WR2-1AxNP

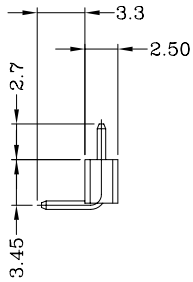
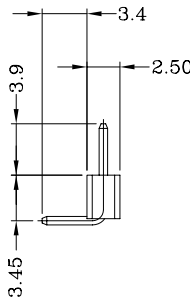

B2514WR2-1BxNP

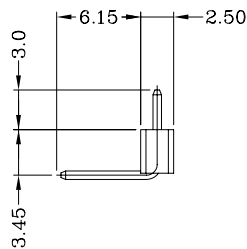

B2514WR2-1CxNP

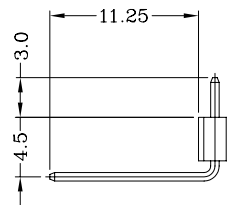

B2514WR2-1DxNP

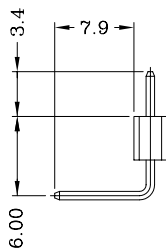

B2514WR2-1ExNP

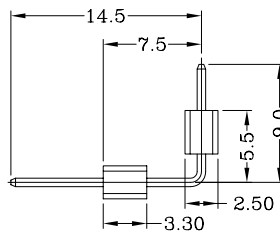

B2514WR0-1FxNP

## Dimensional & Ordering Info:

Circuits	Dimensions		PCS/BAG
	A	B	
2	2.50	5.00	1000
3	5.00	7.50	1000
4	7.50	10.00	1000
5	10.00	12.50	1000
6	12.50	15.00	1000
7	15.00	17.50	1000
8	17.50	20.00	1000
9	20.00	22.50	1000
10	22.50	25.00	1000
11	25.00	27.50	1000
12	27.50	30.00	1000
13	30.00	32.50	500
14	32.50	35.00	500
15	35.00	37.50	500
16	37.50	40.00	500
17	40.00	42.50	500
18	42.50	45.00	500
19	45.00	47.50	500
20	47.50	50.00	500
21	50.00	52.50	500
22	52.50	55.00	500
23	55.00	57.50	500
24	57.50	60.00	500
25	60.00	62.50	250
26	62.50	65.00	250
27	65.00	67.50	250
28	67.50	70.00	250
29	70.00	72.50	250
30	72.50	75.00	250
31	75.00	77.50	250
32	77.50	80.00	250
33	80.00	82.50	250
34	82.50	85.00	250
35	85.00	87.50	250
36	87.50	90.00	250