

PRODUCT NUMBER
SEE TABLE

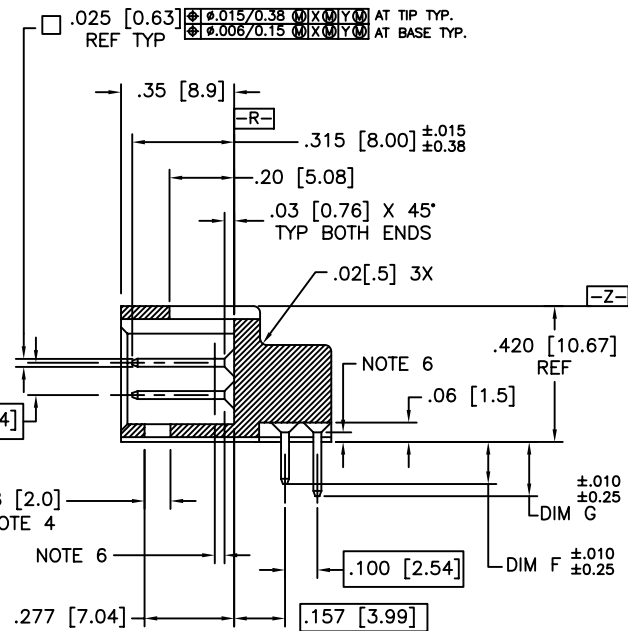
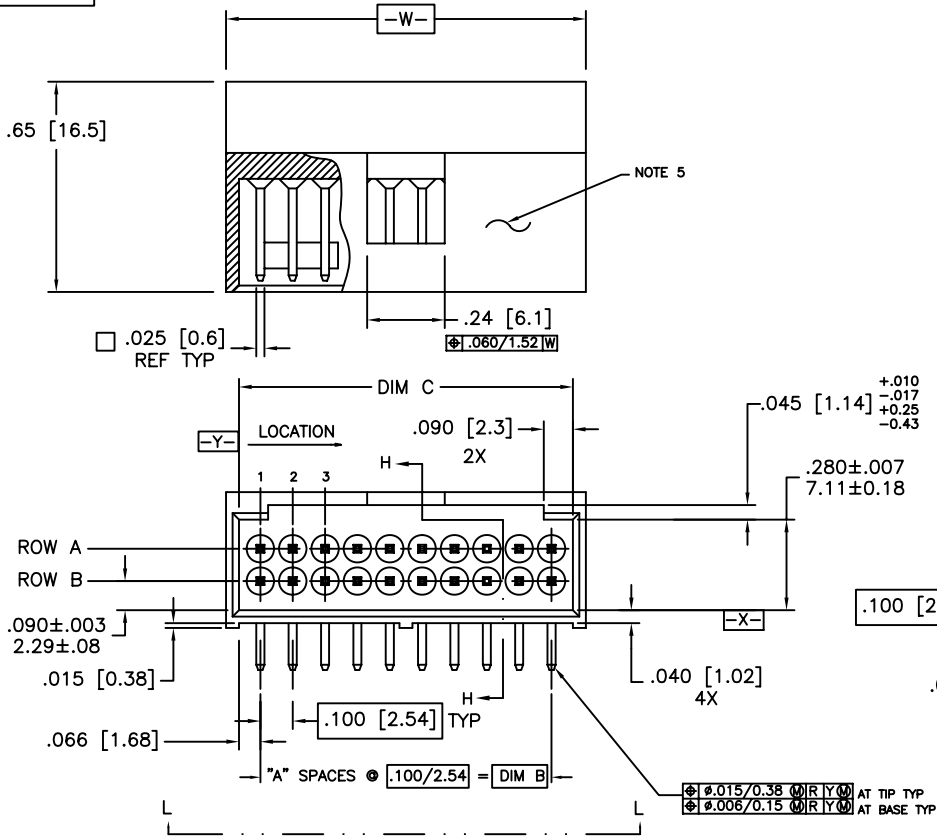

SECTION H-H

mat'l. code				surface ASME Y14.5 <input checked="" type="checkbox"/>		tolerance ASME Y14.5		projection 		product family HEADERS	
tolerances unless otherwise specified				angles		XX ±01/XX±3		INCH/MM		title R/A HEADER FOR ROUND WIRE RECEPTACLE	
dr				D. INGRAM		9/16/05		scale 1:1		dwg no 68669	
engr				H. SUNDY		9/16/05		FCI		sheet 1 of 4 size A4	
chr				H. SUNDY		9/16/05				type CUSTOMER Drawing	
appd				H. SUNDY		9/16/05					
sheet index	revision sheet	E	E	E	E	E	E				

PRODUCT NO.
SEE TABLE

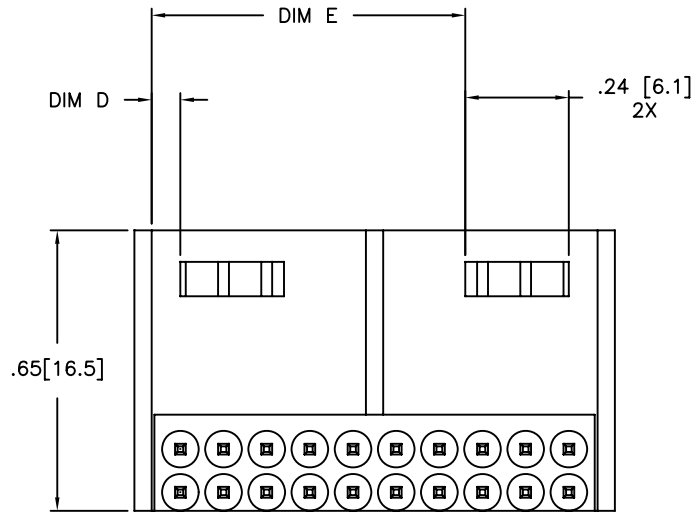

VIEW G-G

NOTES:

1. TERMINAL MATERIAL: 3/4 HARD PHOS BRONZE ALLOY - UNS-C51000.
2. PLATING: 15μ"/0.38μ PdNi OVER 50μ"/1.27μ Ni
3. MOLDING MATERIAL: GLASS FILLED POLYESTER, FLAME RETARDANT PER UL 94V-0, COLOR - BLACK.
THIS PRODUCT WILL WITHSTAND 260°C PEAK TEMPERATURE FOR 10 SECONDS IN A WAVE SOLDER PROCESS.
- ④ .02/.5 MAX FLASH AROUND ALL WINDOWS.
- ⑤ COMPANY LOGO MOLDED ON DATUM SURFACE -Z-, APPROXIMATELY AS SHOWN.
- ⑥ .03/.8 MAX FLASH PERMISSIBLE ON PINS, BOTH ENDS.
7. PALLADIUM PLATED PRODUCT HAS GOLD FLASH.
8. OTHER PLATINGS ARE AVAILABLE ON 68667, 68668, AND 68670.
- ⑨ ADD SUFFIX LF TO END OF PART NUMBER FOR LEAD FREE OPTION.
EXAMPLE: 68669-001LF
10. THIS PRODUCT MEETS EUROPEAN UNION DIRECTIVES AND OTHER COUNTRY REGULATIONS AS DESCRIBED IN GS-22-008.

mat'l. code		surface		tolerance		projection		product family	
-		ASME Y14.5		ASME Y14.5				HEADERS	
litr		ecn no		dr		date		title	
E								R/A HEADER	
				angles		INCH/MM		FOR ROUND WIRE RECEPTACLE	
				$.XX \pm 01/XX \pm 3$ $.XXX \pm 005/XXX \pm 13$		scale 1:1		dwg no	
				$0' \pm 2'$ $.XXX \pm 0020/XXX \pm 051$				sheet 2 of	
		dr		D.INGRAM		9/16/05		size	
		engr		S.SUNDY		9/16/05		68669	
		chr		H.SUNDY		9/16/05		A4	
		appd		H.SUNDY		9/16/05		type	
sheet		revision						CUSTOMER Drawing	
index		sheet							



PRODUCT NO.	NO OF POS	NO OF	POLARIZED POSITIONS	A SPACES	DIM B	DIM C	DIM D	DIM E	DIM F	DIMG	LF OPTION
68669-001	6	6	----	2	.200/5.08	.332/8.43	.066/1.68	----	.130/3.30	.130/3.30	NOTE 9
-002	8	8	----	3	.300/7.62	.432/10.97	.066/1.68	----			
-003	10	10	----	4	.400/10.16	.532/13.52	.166/4.22	----			
-004	12	12	----	5	.500/12.70	.632/16.05	.166/4.22	----			
-005	14	14	----	6	.600/15.24	.732/18.59	.266/6.76	----			
-006	16	16	----	7	.700/17.78	.872/21.13	.226/6.76	----			
-007	18	18	----	8	.800/20.32	.932/23.67	.366/9.30	----			
-008	20	20	----	9	.900/22.86	1.032/26.21	.066/1.68	.766/19.46			
-009	22	22	----	10	1.000/25.40	1.132/28.75		.866/22.00			
-010	24	24	----	11	1.100/27.94	1.232/31.29		.966/24.54			
-011	26	26	----	12	1.200/30.48	1.332/33.83		1.066/27.08			
-012	28	28	----	13	1.300/33.02	1.432/36.37		1.166/29.62			
-013	30	30	----	14	1.400/35.56	1.532/38.91		1.266/32.16			
-014	32	32	----	15	1.500/38.10	1.632/41.45		1.366/34.70			
-015	34	34	----	16	1.600/40.64	1.732/43.99		1.466/37.24			
-016	36	36	----	17	1.700/43.18	1.832/46.53		1.566/39.78			
-017	38	38	----	18	1.800/45.72	1.932/49.07		1.666/42.32			
-018	40	40	----	19	1.900/48.26	2.032/51.61		1.766/44.86			
-019	42	42	----	20	2.000/50.80	2.132/54.15		1.866/47.40			
-020	44	44	----	21	2.100/53.34	2.232/56.69		1.966/49.94			
-021	46	46	----	22	2.200/55.88	2.323/59.23		2.066/52.48			
-022	48	48	----	23	2.300/58.42	2.432/61.77		2.166/55.02			
-023	50	50	----	24	2.400/60.96	2.532/64.31		2.266/57.56			
-024	52	52	----	25	2.500/63.50	2.632/66.85		2.366/60.10			
-025	54	54	----	26	2.600/66.04	2.732/69.39		2.466/62.64			
-026	56	56	----	27	2.700/68.55	2.832/71.93		2.566/65.18			
-027	58	58	----	28	2.800/71.12	2.932/74.47		2.666/67.20			
-028	60	60	----	29	2.900/73.66	3.032/77.01		2.766/70.26			
-029	62	62	----	30	3.000/76.20	3.132/79.55		2.866/72.80			
-030	64	64	----	31	3.100/78.74	3.232/82.09		2.966/75.34			
-031	66	66	----	32	3.200/81.28	3.332/84.63		3.066/77.88			
-032	68	68	----	33	3.300/83.82	3.432/87.17		3.166/80.42			
-033	70	70	----	34	3.400/86.36	3.532/89.71		3.266/82.96			
-034	72	72	----	35	3.500/88.90	3.632/92.25		3.366/85.50	.130/3.30	.130/3.30	
-035	6	6	----	2	.200/5.08	.332/8.43		----	.200/5.08	.200/5.08	
68669-036	8	8	----	3	.300/7.62	.432/10.97	.066/1.68	----	.200/5.08	.200/5.08	NOTE 9

mat'l. code		surface ASME Y14.5		tolerance ASME Y14.5		projection		product family	
-		ASME Y14.5		ASME Y14.5		ASME Y14.5		HEADERS	
ltr	ecr no	dr	date	tolerances unless otherwise specified		INCH/MM		title	
E				.XX ±.01/XX±3		1:1		R/A HEADER	
				.XXX ±.005/XX±.13		scale 1:1		FOR ROUND WIRE RECEPTACLE	
				.XXXX ±.0020/XXX±.051		FCI		dwg no	
				dr	D.INGRAM	9/16/05		sheet 3 of	
				engr	S.SUNDY	9/16/05		size	
				chr	H.SUNDY	9/16/05		A4	
				appd	H.SUNDY	9/16/05		type	
sheet index	revision sheet							CUSTOMER Drawing	



PRODUCT NO.	NO OF POS	NO OF	POLARIZED POSITIONS	A SPACES	DIM B	DIM C	DIM D	DIM E	DIM F	DIM G	LF OPTION
68669-037	10	10	----	4	.400/10.16	.532 / 13.52	.166/4.22	----	.200/5.08	.200/5.08	NOTE 9
-038	12	12	----	5	.500/12.70	.632 / 16.05	.166/4.22	----			
-039	14	14	----	6	.600/15.24	.732 / 18.59	.266/6.76	----			
-040	16	16	----	7	.700/17.78	.832 / 21.13	.266/6.76	----			
-041	18	18	----	8	.800/20.32	.932 / 23.67	.366/9.30	----			
-042	20	20	----	9	.900/22.86	1.032 / 26.21	.066/1.68	.766/19.46			
-043	22	22	----	10	1.000/25.40	1.132 / 28.75		.866/22.00			
-044	24	24	----	11	1.100/27.94	1.232 / 31.29		.966/24.54			
-045	26	26	----	12	1.200/30.48	1.332 / 33.83		1.066/27.08			
-046	28	28	----	13	1.300/33.02	1.432 / 36.37		1.166/29.62			
-047	30	30	----	14	1.400/35.56	1.532 / 38.91		1.266/32.16			
-048	32	32	----	15	1.500/38.10	1.632 / 41.45		1.366/34.70			
-049	34	34	----	16	1.600/40.64	1.732 / 43.99		1.466/37.24			
-050	36	36	----	17	1.700/43.18	1.832 / 46.53		1.566/39.78			
-051	38	38	----	18	1.800/45.72	1.932 / 49.07		1.666/42.32			
-052	40	40	----	19	1.900/48.26	2.032 / 51.61		1.766/44.86			
-053	42	42	----	20	2.000/50.80	2.132 / 54.15		1.866/47.40			
-054	44	44	----	21	2.100/53.34	2.232 / 56.69		1.966/49.94			
-055	46	46	----	22	2.200/55.88	2.323 / 59.23		2.066/52.48			
-056	48	48	----	23	2.300/58.42	2.432 / 61.77		2.166/55.02			
-057	50	50	----	24	2.400/60.96	2.532 / 64.31		2.266/57.56			
-058	52	52	----	25	2.500/63.50	2.632 / 66.85		2.366/60.10			
-059	54	54	----	26	2.600/66.04	2.732 / 69.39		2.466/62.64			
-060	56	56	----	27	2.700/68.55	2.832 / 71.93		2.566/65.18			
-061	58	58	----	28	2.800/71.12	2.932 / 74.47		2.666/67.20			
-062	60	60	----	29	2.900/73.66	3.032 / 77.01		2.766/70.26			
-063	62	62	----	30	3.000/76.20	3.132 / 79.55		2.866/72.80			
-064	64	64	----	31	3.100/78.74	3.232 / 82.09		2.966/75.34			
-065	66	66	----	32	3.200/81.28	3.332 / 84.63		3.066/77.88			
-066	68	68	----	33	3.300/83.82	3.432 / 87.17		3.166/80.42			
-067	70	70	----	34	3.400/86.36	3.532 / 89.71		3.266/82.96			
-068	72	72	----	35	3.500/88.90	3.632 / 92.25		3.366/85.50	.200/5.08	.200/5.08	
-069	8	4	A-2,3 B-2,3	3	.300/7.62	.432 / 10.97		---	.130/3.30	.130/3.30	
-070	50	50	----	24	2.400/60.96	2.532 / 64.31		2.266/57.56	.155/3.94	.235/5.97	
-071	8	6	A-2 B-2	3	.300/7.62	.432 / 10.97	.066/1.68	---	.130/3.30	.130/3.30	NOTE 9

mat'l. code		surface ASME Y14.5		tolerance ASME Y14.5		projection		product family	
-		✓		✓		ASME Y14.5		HEADERS	
ltr	ecn no	dr	date	tolerances unless otherwise specified		INCH/MM		title	
E				.XX ±.01/XX±3		1:1		R/A HEADER	
				.XXX ±.005/XXX±B		scale 1:1		FOR ROUND WIRE RECEPTACLE	
				.XXXX ±.0020/XXXX±.051		FCI		dwg no	
				dr	D.INGRAM	9/16/05		sheet 4 of	
				engr	S.SUNDY	9/16/05		size	
				chr	H.SUNDY	9/16/05		A4	
				appd	H.SUNDY	9/16/05		type	
sheet index		revision sheet						CUSTOMER Drawing	