CA

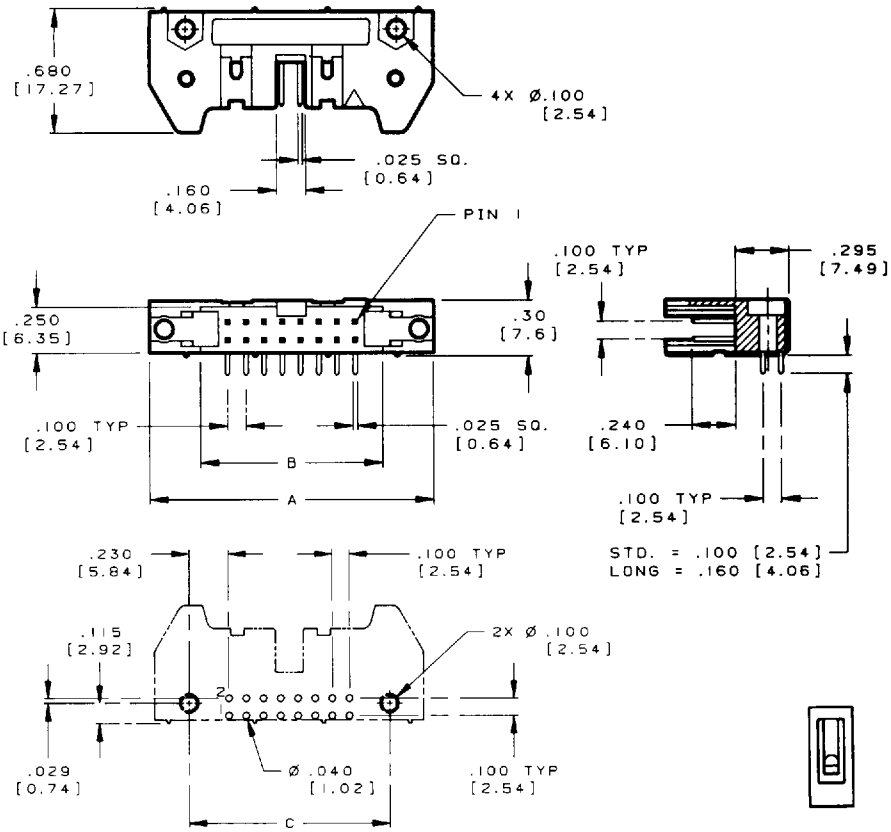

P.C.B. HOLE PATTERN (COMPONENT SIDE)

POLARIZING KEY
CA-HK

No. of Positions	Dimensions A	B	C	Tail Type	Part Numbers no latch	short latch	long latch
* 10	1.26 [32.0]	.700 [17.78]	1.100 [27.94]	Standard	CA-10H3R-1B	CA-10H3R-1B-S	CA-10H3R-1B-SR
				Long	CA-10H3R-2B	CA-10H3R-2B-S	CA-10H3R-2B-SR
10	1.26 [32.0]	.700 [17.78]	1.100 [27.94]	Standard	CA-10H3R-1B-SPT	CA-10H3R-1B-SPT-S	CA-10H3R-1B-SPT-SR
				Long	CA-10H3R-2B-SPT	CA-10H3R-2B-SPT-S	CA-10H3R-2B-SPT-SR
14	1.46 [37.1]	.900 [22.86]	1.300 [33.02]	Standard	CA-14H3R-1B	CA-14H3R-1B-S	CA-14H3R-1B-SR
				Long	CA-14H3R-2B	CA-14H3R-2B-S	CA-14H3R-2B-SR
16	1.56 [39.6]	1.000 [25.40]	1.400 [35.56]	Standard	CA-16H3R-1B	CA-16H3R-1B-S	CA-16H3R-1B-SR
				Long	CA-16H3R-2B	CA-16H3R-2B-S	CA-16H3R-2B-SR
20	1.76 [44.7]	1.200 [30.48]	1.600 [40.64]	Standard	CA-20H3R-1B	CA-20H3R-1B-S	CA-20H3R-1B-SR
				Long	CA-20H3R-2B	CA-20H3R-2B-S	CA-20H3R-2B-SR
26	2.06 [52.3]	1.500 [38.10]	1.900 [48.26]	Standard	CA-26H3R-1B	CA-26H3R-1B-S	CA-26H3R-1B-SR
				Long	CA-26H3R-2B	CA-26H3R-2B-S	CA-26H3R-2B-SR
34	2.46 [62.5]	1.900 [48.26]	2.300 [58.42]	Standard	CA-34H3R-1B	CA-34H3R-1B-S	CA-34H3R-1B-SR
				Long	CA-34H3R-2B	CA-34H3R-2B-S	CA-34H3R-2B-SR
40	2.76 [70.1]	2.200 [55.88]	2.600 [66.04]	Standard	CA-40H3R-1B	CA-40H3R-1B-S	CA-40H3R-1B-SR
				Long	CA-40H3R-2B	CA-40H3R-2B-S	CA-40H3R-2B-SR
50	3.26 [82.8]	2.700 [68.58]	3.100 [78.74]	Standard	CA-50H3R-1B	CA-50H3R-1B-S	CA-50H3R-1B-SR
				Long	CA-50H3R-2B	CA-50H3R-2B-S	CA-50H3R-2B-SR
60	3.76 [95.5]	3.200 [81.28]	3.600 [91.44]	Standard	CA-60H3R-1B	CA-60H3R-1B-S	CA-60H3R-1B-SR
				Long	CA-60H3R-2B	CA-60H3R-2B-S	CA-60H3R-2B-SR

* No Polarizing Slot
For optional .610 [15.49] long wrap tail: replace -1B with -3WB

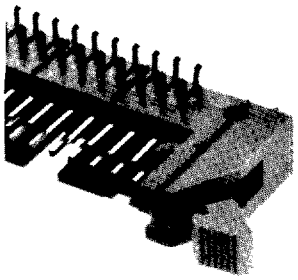

3 WALL RIGHT ANGLE SHROUDED HEADER

Features
.025 [0.64] square tail in three lengths

Specifications
Environmental
Temperature Range:
-55°C to +120°C
Mechanical
Insulator Material:
Glass filled polyester, gray, UL94V-0
Contact Material:
Phosphor Bronze
Contact Plating:
10μ IN gold
Electrical
Current Rating:
1 AMP
Dielectric Withstanding Voltage:
500 Vrms
Insulation Resistance:
> 1000 Megohms
Mating CA Product:
IDS2, FID and IDS

Short Latch Ejector
for use with IDS2 and FID without strain relief

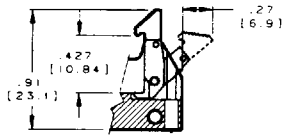

Long Latch Ejector
for use with IDS2, FID and IDS with strain relief

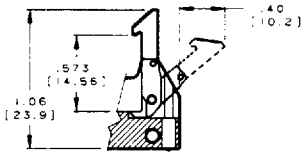

E95981 LR65050