

| NUMBER OF POS. | PART NUMBER | PACK | "L" MAX. | "M"   |
|----------------|-------------|------|----------|-------|
| 1              | 0-161390-1  | 2000 | 5,08     | -     |
| 2              | 0-161390-2  | 1000 | 7,62     | 2,54  |
| 3              | 0-161390-3  | 1000 | 10,16    | 5,08  |
| 4              | 0-161390-4  | 1000 | 12,70    | 7,62  |
| 5              | 0-161390-5  | 500  | 15,24    | 10,16 |
| 6              | 0-161390-6  | 500  | 17,78    | 12,70 |
| 7              | 0-161390-7  | 500  | 20,32    | 15,24 |
| 8              | 0-161390-8  | 500  | 22,86    | 17,78 |
| 9              | 0-161390-9  | 250  | 25,40    | 20,32 |
| 10             | 1-161390-0  | 250  | 27,94    | 22,86 |
| 11             | 1-161390-1  | 250  | 30,48    | 25,40 |
| 12             | 1-161390-2  | 250  | 33,02    | 27,94 |
| 13             | 1-161390-3  | 150  | 35,56    | 30,48 |
| 14             | 1-161390-4  | 150  | 38,10    | 33,02 |
| 15             | 1-161390-5  | 150  | 40,64    | 35,56 |
| 16             | 1-161390-6  | 100  | 43,18    | 38,10 |
| 17             | 1-161390-7  | 100  | 45,72    | 40,64 |
| 18             | 1-161390-8  | 100  | 48,26    | 43,18 |
| 19             | 1-161390-9  | 100  | 50,80    | 45,72 |
| 20             | 2-161390-0  | 100  | 53,34    | 48,26 |
| 21             | 2-161390-1  | 100  | 55,88    | 50,80 |
| 22             | 2-161390-2  | 100  | 58,42    | 53,34 |
| 23             | 2-161390-3  | 100  | 60,96    | 55,88 |
| 24             | 2-161390-4  | 100  | 63,50    | 58,42 |
| 25             | 2-161390-5  | 100  | 66,04    | 60,96 |
| 26             | 2-161390-6  | 50   | 68,58    | 63,50 |
| 27             | 2-161390-7  | 50   | 71,12    | 66,04 |
| 28             | 2-161390-8  | 50   | 73,66    | 68,58 |
| 29             | 2-161390-9  | 50   | 76,20    | 71,12 |
| 30             | 3-161390-0  | 50   | 78,84    | 73,66 |

DO NOT SCALE  
DIMENSIONS IN mm

METRIC

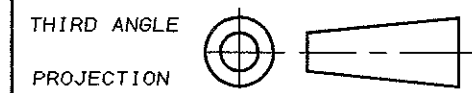

AMP PRODUCT SPEC.: 108-19036.

MATERIAL:

HOUSING: 20% G.F. POLYESTER, COLOUR: GREY.

ACTUATOR: 20% G.F. POLYESTER, COLOUR: RED.

CONTACTS: PHOSPHOR-BRONZE.

PLATING: MIN. 2,5µm TIN/LEAD 93/7.

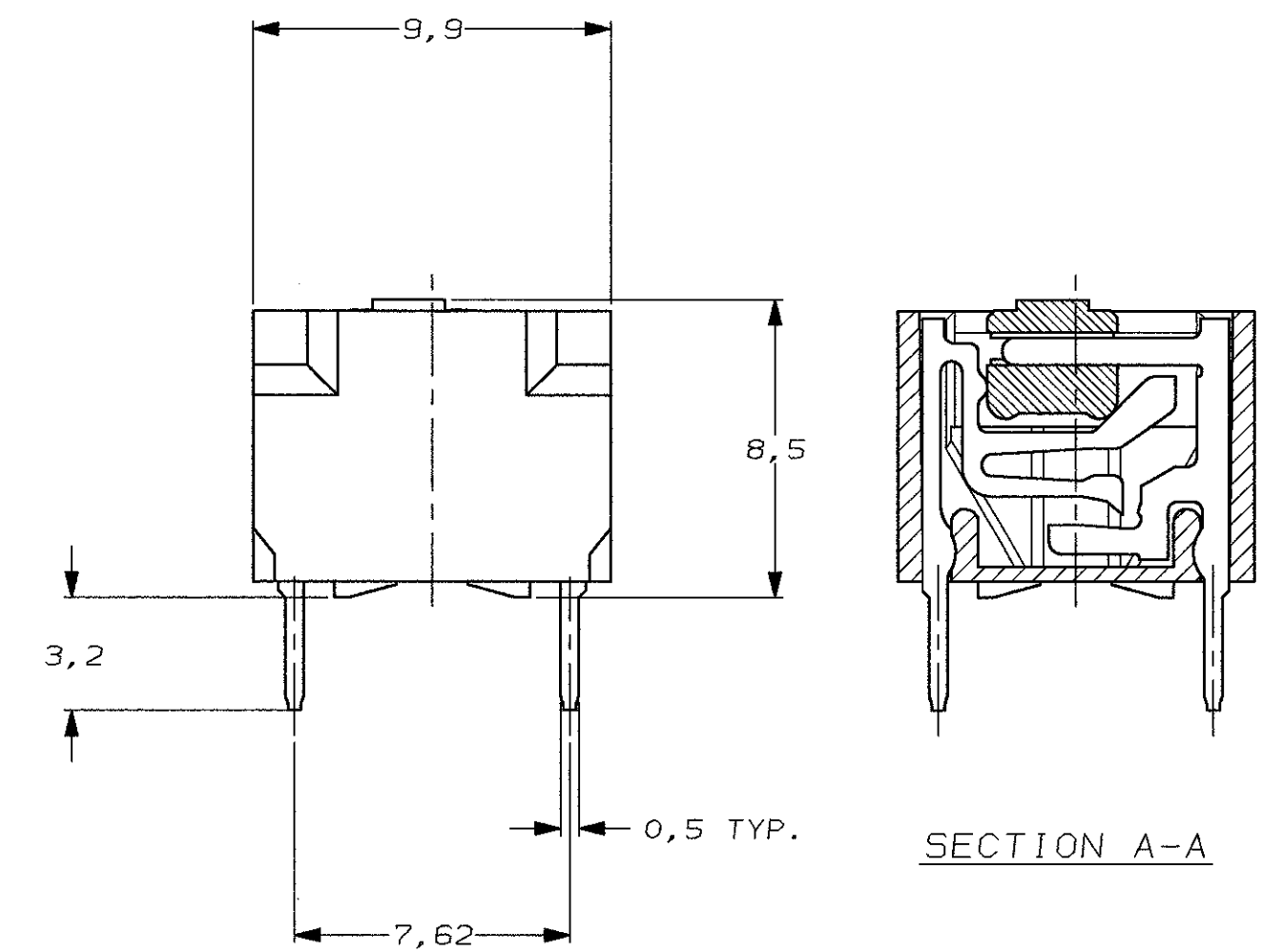
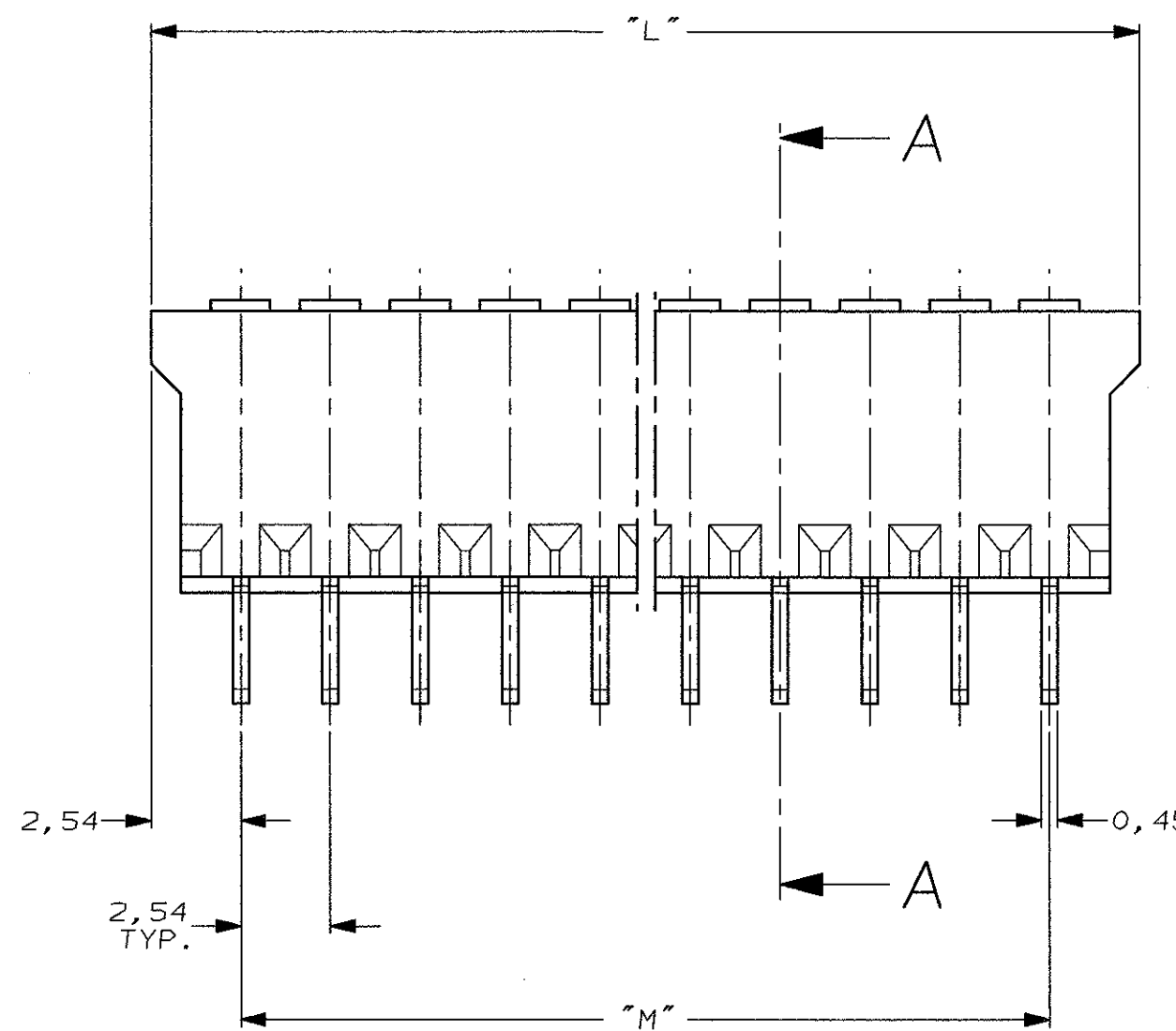
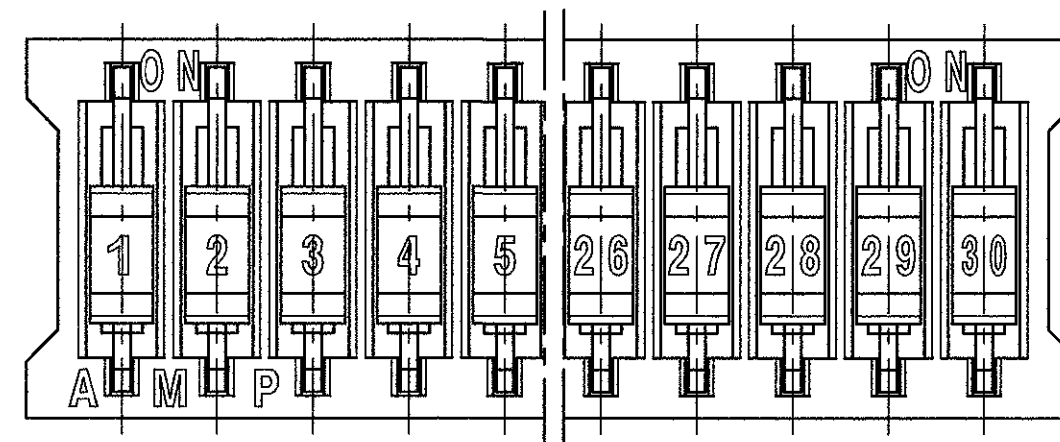

SWITCH HOUSINGS MAY HAVE PROFILE A, B OR C.

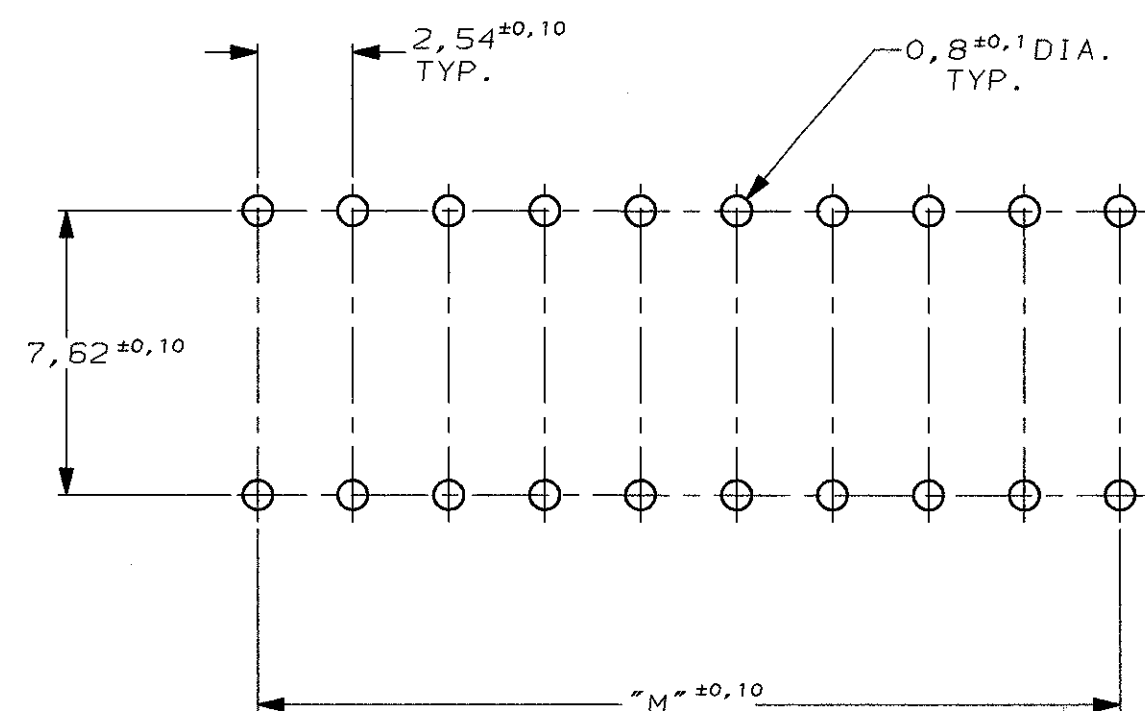
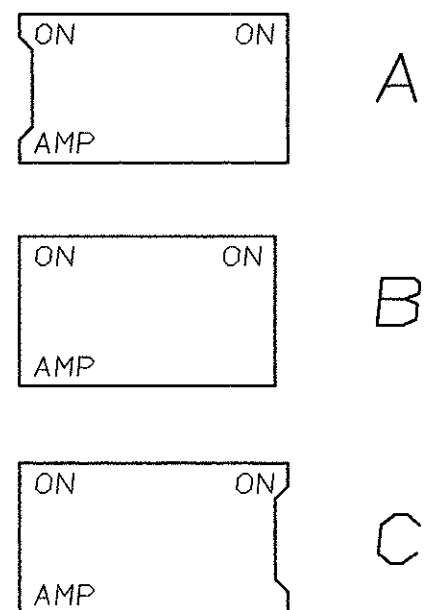

RECOMMENDED P.C. BOARD HOLE PATTERN.  
P.C. BOARD THICKNESS: 1,6mm.

| FINISH   |                 | MATERIAL  |      | PARTNUMBER               |                        |
|--|-----------------|---|------|--------------------------|------------------------|
| -  | -               | -   | -    | -                        | -                      |
| <b>CUSTOMER DRAWING</b> FOR REFERENCE ONLY WILL NOT BE UPDATED   |                 |   |      |                          |                        |
| © COPYRIGHT 19- BY AMP HOLLAND B.V.  |                 |   |      |                          |                        |
| ALL INTERNATIONAL RIGHTS RESERVED. AMP PRODUCTS MAY BE COVERED BY U.S. AND FOREIGN AND/OR PATENTS PENDING. |                 |   |      |                          |                        |
| THIS DRAWING IS UNPUBLISHED RELEASED FOR PUBLICATION   |                 |   |      |                          |                        |
| <b>AMP</b>   |                 | AMP HOLLAND B.V.<br>'s-Hertogenbosch,<br>The Netherlands. |      |                          |                        |
| R  | EH00-1808-99    | RvH   | M.G. | 27 APR 01                | NAME                   |
| P  | EH-0750-96      | D.K.  | M.G. | 20 JUN 98                | DIP SWITCH             |
| LTR.   | REVISION RECORD | DR.   | CHK. | DATE                     | SOLDER LEGS 3,2mm LONG |
| DR.: J.v.d. HEIJDEN  |                 | CHK.: M. GOSSELING  |      | APP.: M. GOSSELING       |                        |
| DATE: 30-05-90   |                 | DATE: 27 APR 01   |      | DATE: 27 APR 01          |                        |
|  |                 |   |      | DWG. No. 161390          |                        |
|  |                 |   |      | REV. LTR. SHEET R 1 OF 2 |                        |

DO NOT SCALE  
DIMENSIONS IN mm

METRIC

THIRD ANGLE  
PROJECTION

| PART NUMBER | NR. OF POS. | "A" REF. | "B" MAX. |
|-------------|-------------|----------|----------|
| 9-161390-2  | 2           | 2,54     | 5,18     |
| 9-161390-3  | 3           | 5,08     | 7,72     |
| 9-161390-4  | 4           | 7,62     | 10,26    |
| 9-161390-5  | 5           | 10,16    | 12,80    |
| 9-161390-6  | 6           | 12,70    | 15,34    |
| 9-161390-7  | 7           | 15,24    | 17,88    |
| 9-161390-8  | 8           | 17,78    | 20,42    |
| 9-161390-9  | 9           | 20,32    | 22,96    |
| 9-161390-0  | 10          | 22,86    | 25,50    |

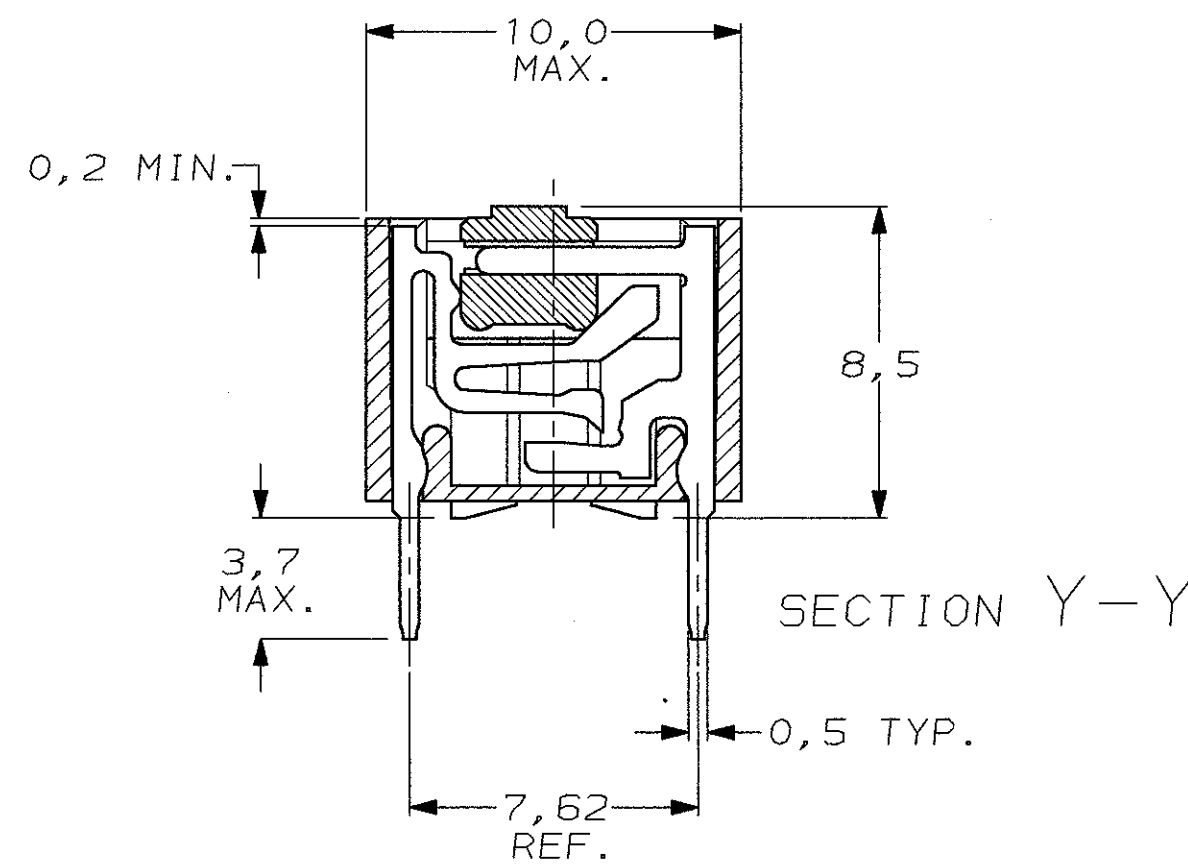
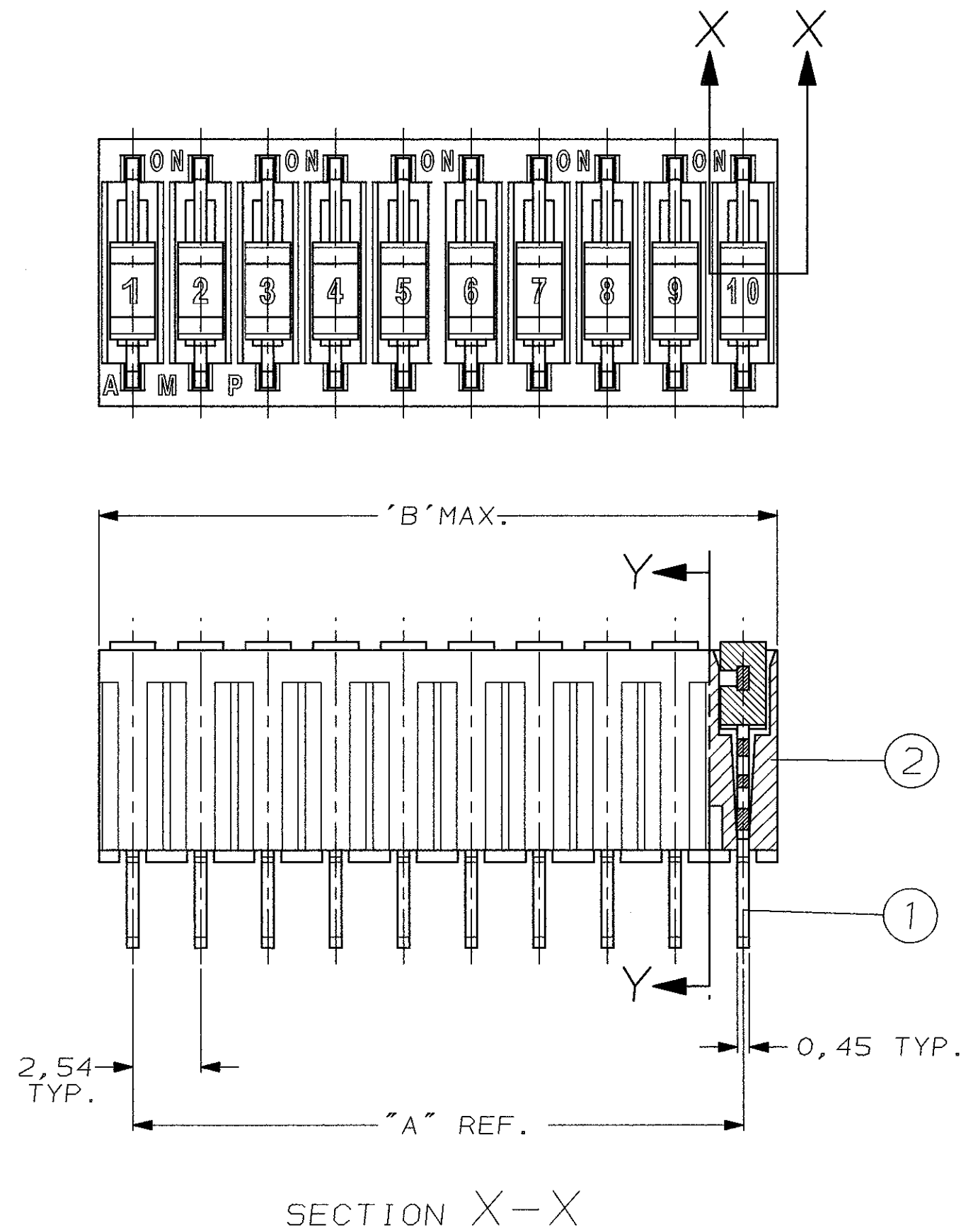

| LTR.   | REVISION RECORD | DR.   | CHK.          | DATE  | FINISH        | MATERIAL  | PARTNUMBER   |
|--|-----------------|-------|---------------|-------|---------------|-----------|--|
| -  | -               | -     | -             | -     | -             | -         | -  |
| <p>CUSTOMER DRAWING FOR REFERENCE ONLY WILL NOT BE UPDATED</p> <p>© COPYRIGHT 19- BY AMP HOLLAND B.V.<br/>ALL INTERNATIONAL RIGHTS RESERVED. AMP PRODUCTS MAY BE COVERED BY U.S. AND FOREIGN AND/OR PATENTS PENDING.</p> <p>THIS DRAWING IS UNPUBLISHED<br/>RELEASED FOR PUBLICATION</p> |                 |       |               |       |               |           | <p>AMP HOLLAND B.V.<br/>'s-Hertogenbosch,<br/>The Netherlands.</p> |
| <p>SEE SHEET 1</p>   |                 |       |               |       |               |           | <p>AMP</p>   |
| <p>DIP SWITCH<br/>SOLDER LEGS 3,2 mm LONG.</p>   |                 |       |               |       |               |           | <p>NAME</p>  |
| LTR.   | REVISION RECORD | DR.   | CHK.          | DATE  | FINISH        | MATERIAL  | PARTNUMBER   |
| DR.:   | RVHEUVEN        | CHK.: | M. GOSSSELINK | APP.: | M. GOSSSELINK | DWG. No.  | 161390   |
| DATE:  | 27 APR 01       | DATE: | 27 APR 01     | DATE: | 27 APR 01     | REV. LTR. | R  |
|  |                 |       |               |       |               | SHEET     | 2 OF 2   |
|  |                 |       |               |       |               |           | A2   |