

- 1
- 2
- 3
- 4
- 5
- 6
- 7
- 8
- 9
- 10
- 11
- 12
- 13
- 14
- 15
- 16
- 17
- 18

MATERIAL

Glass-fibre reinforced polyamide based (PA) technopolymer, black colour, matte finish.

STANDARD EXECUTION

Nickel-plated brass boss with threaded pass-through hole.



| Conversion Table | | | |
|-------------------|------|------|------|
| 1 mm = 0.039 inch | | | |
| L | | | |
| mm | inch | mm | inch |
| 20 | 0.79 | 40 | 1.57 |
| 25 | 0.98 | 42 | 1.65 |
| 30 | 1.18 | 45 | 1.77 |
| 32 | 1.26 | 48 | 1.89 |
| 35 | 1.37 | 50.5 | 1.97 |
| 38 | 1.50 | 60 | 2.36 |

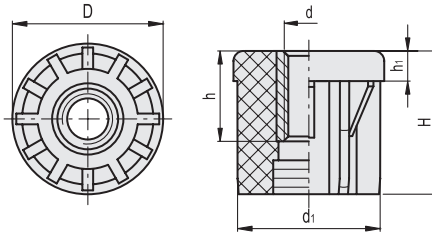

METRIC

| Code | Description | D | d | h | d1 | H | h1 | Tube external diameter | Tube internal diameter | Tube thickness | Max. static load* [N] | |
|--------|--------------------|----|-----|----|------|----|-----|------------------------|------------------------|----------------|-----------------------|----|
| 320211 | NDX.T-20x2-M8 | 20 | M8 | 10 | 16 | 23 | 5 | 20 | 16 | 2 | 4000 | 23 |
| 320221 | NDX.T-25x2-M8 | 25 | M8 | 10 | 21 | 26 | 5.5 | 25 | 21 | 2 | 4500 | 24 |
| 320222 | NDX.T-25x2-M10 | 25 | M10 | 10 | 21 | 26 | 5.5 | 25 | 21 | 2 | 4500 | 24 |
| 320231 | NDX.T-30x1-M8 | 30 | M8 | 10 | 28 | 31 | 6 | 30 | 28 | 1 | 4500 | 24 |
| 320232 | NDX.T-30x1-M10 | 30 | M10 | 10 | 28 | 31 | 6 | 30 | 28 | 1 | 4500 | 24 |
| 320233 | NDX.T-30x1-M12 | 30 | M12 | 10 | 28 | 31 | 6 | 30 | 28 | 1 | 4500 | 24 |
| 320234 | NDX.T-30x1-M14 | 30 | M14 | 15 | 28 | 31 | 6 | 30 | 28 | 1 | 4500 | 26 |
| 320235 | NDX.T-30x1-M16 | 30 | M16 | 15 | 28 | 31 | 6 | 30 | 28 | 1 | 4500 | 26 |
| 320241 | NDX.T-30x1.5-M8 | 30 | M8 | 10 | 27 | 31 | 6 | 30 | 27 | 1.5 | 4500 | 24 |
| 320242 | NDX.T-30x1.5-M10 | 30 | M10 | 10 | 27 | 31 | 6 | 30 | 27 | 1.5 | 4500 | 24 |
| 320243 | NDX.T-30x1.5-M12 | 30 | M12 | 10 | 27 | 31 | 6 | 30 | 27 | 1.5 | 4500 | 24 |
| 320244 | NDX.T-30x1.5-M14 | 30 | M14 | 15 | 27 | 31 | 6 | 30 | 27 | 1.5 | 4500 | 26 |
| 320245 | NDX.T-30x1.5-M16 | 30 | M16 | 15 | 27 | 31 | 6 | 30 | 27 | 1.5 | 4500 | 26 |
| 320251 | NDX.T-30x2-M8 | 30 | M8 | 10 | 26 | 31 | 6 | 30 | 26 | 2 | 4500 | 24 |
| 320252 | NDX.T-30x2-M10 | 30 | M10 | 10 | 26 | 31 | 6 | 30 | 26 | 2 | 4500 | 24 |
| 320253 | NDX.T-30x2-M12 | 30 | M12 | 10 | 26 | 31 | 6 | 30 | 26 | 2 | 4500 | 24 |
| 320254 | NDX.T-30x2-M14 | 30 | M14 | 15 | 26 | 31 | 6 | 30 | 26 | 2 | 4500 | 26 |
| 320255 | NDX.T-30x2-M16 | 30 | M16 | 15 | 26 | 31 | 6 | 30 | 26 | 2 | 4500 | 26 |
| 320261 | NDX.T-30x2.5-M8 | 30 | M8 | 10 | 25 | 31 | 6 | 30 | 25 | 2.5 | 4500 | 24 |
| 320262 | NDX.T-30x2.5-M10 | 30 | M10 | 10 | 25 | 31 | 6 | 30 | 25 | 2.5 | 4500 | 24 |
| 320263 | NDX.T-30x2.5-M12 | 30 | M12 | 10 | 25 | 31 | 6 | 30 | 25 | 2.5 | 4500 | 24 |
| 320264 | NDX.T-30x2.5-M14 | 30 | M14 | 15 | 25 | 31 | 6 | 30 | 25 | 2.5 | 4500 | 26 |
| 320265 | NDX.T-30x2.5-M16 | 30 | M16 | 15 | 25 | 31 | 6 | 30 | 25 | 2.5 | 4500 | 26 |
| 320266 | NDX.T-32x2-M8 | 32 | M8 | 10 | 28 | 31 | 6 | 32 | 28 | 2 | 4500 | 28 |
| 320267 | NDX.T-32x2-M10 | 32 | M10 | 10 | 28 | 31 | 6 | 32 | 28 | 2 | 4500 | 28 |
| 320268 | NDX.T-35x2-M10 | 35 | M10 | 10 | 31 | 31 | 6 | 35 | 31 | 2 | 4500 | 30 |
| 320269 | NDX.T-35x2-M12 | 35 | M12 | 10 | 31 | 31 | 6 | 35 | 31 | 2 | 4500 | 30 |
| 320271 | NDX.T-38x1.5-M8 | 38 | M8 | 10 | 35 | 38 | 8 | 38 | 35 | 1.5 | 5000 | 32 |
| 320272 | NDX.T-38x1.5-M10 | 38 | M10 | 10 | 35 | 38 | 8 | 38 | 35 | 1.5 | 5000 | 32 |
| 320273 | NDX.T-38x1.5-M12 | 38 | M12 | 10 | 35 | 38 | 8 | 38 | 35 | 1.5 | 5000 | 32 |
| 320274 | NDX.T-38x1.5-M14 | 38 | M14 | 15 | 35 | 38 | 8 | 38 | 35 | 1.5 | 5000 | 34 |
| 320275 | NDX.T-38x1.5-M16 | 38 | M16 | 15 | 35 | 38 | 8 | 38 | 35 | 1.5 | 5000 | 34 |
| 320282 | NDX.T-38x2-M10 | 38 | M10 | 10 | 34 | 38 | 8 | 38 | 34 | 2 | 5000 | 32 |
| 320283 | NDX.T-38x2-M12 | 38 | M12 | 10 | 34 | 38 | 8 | 38 | 34 | 2 | 5000 | 32 |
| 320284 | NDX.T-38x2-M14 | 38 | M14 | 15 | 34 | 38 | 8 | 38 | 34 | 2 | 5000 | 34 |
| 320285 | NDX.T-38x2-M16 | 38 | M16 | 15 | 34 | 38 | 8 | 38 | 34 | 2 | 5000 | 34 |
| 320292 | NDX.T-38x2.5-M10 | 38 | M10 | 10 | 33 | 38 | 8 | 38 | 33 | 2.5 | 5000 | 32 |
| 320293 | NDX.T-38x2.5-M12 | 38 | M12 | 10 | 33 | 38 | 8 | 38 | 33 | 2.5 | 5000 | 32 |
| 320294 | NDX.T-38x2.5-M14 | 38 | M14 | 15 | 33 | 38 | 8 | 38 | 33 | 2.5 | 5000 | 34 |
| 320295 | NDX.T-38x2.5-M16 | 38 | M16 | 15 | 33 | 38 | 8 | 38 | 33 | 2.5 | 5000 | 34 |
| 320297 | NDX.T-40x3-M10 | 40 | M10 | 10 | 34 | 38 | 7.5 | 40 | 34 | 3 | 5000 | 40 |
| 320298 | NDX.T-40x3-M12 | 40 | M12 | 10 | 34 | 38 | 7.5 | 40 | 34 | 3 | 5000 | 40 |
| 320301 | NDX.T-42.4x1.5-M8 | 42 | M8 | 10 | 39.4 | 38 | 8 | 42.4 | 39.4 | 1.5 | 5000 | 44 |
| 320302 | NDX.T-42.4x1.5-M10 | 42 | M10 | 10 | 39.4 | 38 | 8 | 42.4 | 39.4 | 1.5 | 5000 | 44 |
| 320303 | NDX.T-42.4x1.5-M12 | 42 | M12 | 10 | 39.4 | 38 | 8 | 42.4 | 39.4 | 1.5 | 5000 | 44 |
| 320304 | NDX.T-42.4x1.5-M14 | 42 | M14 | 15 | 39.4 | 38 | 8 | 42.4 | 39.4 | 1.5 | 5000 | 46 |
| 320305 | NDX.T-42.4x1.5-M16 | 42 | M16 | 15 | 39.4 | 38 | 8 | 42.4 | 39.4 | 1.5 | 5000 | 46 |
| 320306 | NDX.T-42.4x1.5-M20 | 42 | M20 | 20 | 39.4 | 38 | 8 | 42.4 | 39.4 | 1.5 | 8000 | 42 |

Levelling elements and supports

METRIC

| Code | Description | D | d | h | d1 | H | h1 | Tube external diameter | Tube internal diameter | Tube thickness | Max. static load* [N] |  |
|--------|--------------------|------|-----|----|------|----|-----|------------------------|------------------------|----------------|-----------------------|---|
| 320312 | NDX.T-42.4x2-M10 | 42 | M10 | 10 | 38.4 | 38 | 8 | 42.4 | 38.4 | 2 | 5000 | 44 |
| 320313 | NDX.T-42.4x2-M12 | 42 | M12 | 10 | 38.4 | 38 | 8 | 42.4 | 38.4 | 2 | 5000 | 44 |
| 320314 | NDX.T-42.4x2-M14 | 42 | M14 | 15 | 38.4 | 38 | 8 | 42.4 | 38.4 | 2 | 5000 | 46 |
| 320315 | NDX.T-42.4x2-M16 | 42 | M16 | 15 | 38.4 | 38 | 8 | 42.4 | 38.4 | 2 | 5000 | 46 |
| 320316 | NDX.T-42.4x2-M20 | 42 | M20 | 20 | 38.4 | 38 | 8 | 42.4 | 38.4 | 2 | 8000 | 42 |
| 320322 | NDX.T-42.4x2.5-M10 | 42 | M10 | 10 | 37.4 | 38 | 8 | 42.4 | 37.4 | 2.5 | 5000 | 44 |
| 320323 | NDX.T-42.4x2.5-M12 | 42 | M12 | 10 | 37.4 | 38 | 8 | 42.4 | 37.4 | 2.5 | 5000 | 44 |
| 320324 | NDX.T-42.4x2.5-M14 | 42 | M14 | 15 | 37.4 | 38 | 8 | 42.4 | 37.4 | 2.5 | 5000 | 46 |
| 320325 | NDX.T-42.4x2.5-M16 | 42 | M16 | 15 | 37.4 | 38 | 8 | 42.4 | 37.4 | 2.5 | 5000 | 46 |
| 320326 | NDX.T-42.4x2.5-M20 | 42 | M20 | 20 | 37.4 | 38 | 8 | 42.4 | 37.4 | 2.5 | 8000 | 42 |
| 320327 | NDX.T-42x3-M10 | 42 | M10 | 10 | 36 | 38 | 8 | 42 | 36 | 3 | 5000 | 44 |
| 320328 | NDX.T-42x3-M12 | 42 | M12 | 10 | 36 | 38 | 8 | 42 | 36 | 3 | 5000 | 44 |
| 320329 | NDX.T-45x3-M12 | 45 | M12 | 10 | 39 | 38 | 8.5 | 45 | 39 | 3 | 5000 | 46 |
| 320330 | NDX.T-45x3-M16 | 45 | M16 | 10 | 39 | 38 | 8.5 | 45 | 39 | 3 | 5000 | 46 |
| 320331 | NDX.T-48.3x1.5-M8 | 48 | M8 | 10 | 45.3 | 45 | 10 | 48.3 | 45.3 | 1.5 | 5500 | 50 |
| 320332 | NDX.T-48.3x1.5-M10 | 48 | M10 | 10 | 45.3 | 45 | 10 | 48.3 | 45.3 | 1.5 | 5500 | 50 |
| 320333 | NDX.T-48.3x1.5-M12 | 48 | M12 | 10 | 45.3 | 45 | 10 | 48.3 | 45.3 | 1.5 | 5500 | 50 |
| 320334 | NDX.T-48.3x1.5-M14 | 48 | M14 | 15 | 45.3 | 45 | 10 | 48.3 | 45.3 | 1.5 | 5500 | 52 |
| 320335 | NDX.T-48.3x1.5-M16 | 48 | M16 | 15 | 45.3 | 45 | 10 | 48.3 | 45.3 | 1.5 | 5500 | 52 |
| 320336 | NDX.T-48.3x1.5-M20 | 48 | M20 | 20 | 45.3 | 45 | 10 | 48.3 | 45.3 | 1.5 | 8500 | 48 |
| 320343 | NDX.T-48.3x2-M12 | 48 | M12 | 10 | 44.3 | 38 | 10 | 48.3 | 44.3 | 2 | 5500 | 50 |
| 320344 | NDX.T-48.3x2-M14 | 48 | M14 | 15 | 44.3 | 45 | 10 | 48.3 | 44.3 | 2 | 5500 | 52 |
| 320345 | NDX.T-48.3x2-M16 | 48 | M16 | 15 | 44.3 | 45 | 10 | 48.3 | 44.3 | 2 | 5500 | 52 |
| 320346 | NDX.T-48.3x2-M20 | 48 | M20 | 20 | 44.3 | 45 | 10 | 48.3 | 44.3 | 2 | 8500 | 48 |
| 320353 | NDX.T-48.3x2.5-M12 | 48 | M12 | 10 | 43.3 | 45 | 10 | 48.3 | 43.3 | 2.5 | 5500 | 50 |
| 320354 | NDX.T-48.3x2.5-M14 | 48 | M14 | 15 | 43.3 | 45 | 10 | 48.3 | 43.3 | 2.5 | 5500 | 52 |
| 320355 | NDX.T-48.3x2.5-M16 | 48 | M16 | 15 | 43.3 | 45 | 10 | 48.3 | 43.3 | 2.5 | 5500 | 52 |
| 320356 | NDX.T-48.3x2.5-M20 | 48 | M20 | 20 | 43.3 | 45 | 10 | 48.3 | 43.3 | 2.5 | 8500 | 48 |
| 320358 | NDX.T-48x3-M12 | 48 | M12 | 10 | 42 | 45 | 10 | 48 | 42 | 3 | 5500 | 50 |
| 320359 | NDX.T-48x3-M16 | 48 | M16 | 15 | 42 | 45 | 10 | 48 | 42 | 3 | 5500 | 52 |
| 320363 | NDX.T-50.9x1.5-M12 | 50.5 | M12 | 10 | 47.9 | 45 | 10 | 50.9 | 47.9 | 1.5 | 5500 | 64 |
| 320364 | NDX.T-50.9x1.5-M14 | 50.5 | M14 | 15 | 47.9 | 45 | 10 | 50.9 | 47.9 | 1.5 | 5500 | 64 |
| 320365 | NDX.T-50.9x1.5-M16 | 50.5 | M16 | 15 | 47.9 | 45 | 10 | 50.9 | 47.9 | 1.5 | 5500 | 63 |
| 320366 | NDX.T-50.9x1.5-M20 | 50.5 | M20 | 20 | 47.9 | 45 | 10 | 50.9 | 47.9 | 1.5 | 8500 | 63 |
| 320373 | NDX.T-50.9x2-M12 | 50.5 | M12 | 10 | 46.9 | 45 | 10 | 50.9 | 46.9 | 2 | 5500 | 63 |
| 320374 | NDX.T-50.9x2-M14 | 50.5 | M14 | 15 | 46.9 | 45 | 10 | 50.9 | 46.9 | 2 | 5500 | 63 |
| 320375 | NDX.T-50.9x2-M16 | 50.5 | M16 | 15 | 46.9 | 45 | 10 | 50.9 | 46.9 | 2 | 5500 | 63 |
| 320376 | NDX.T-50.9x2-M20 | 50.5 | M20 | 20 | 46.9 | 45 | 10 | 50.9 | 46.9 | 2 | 8500 | 62 |
| 320383 | NDX.T-50.9x2.5-M12 | 50.5 | M12 | 10 | 45.9 | 45 | 10 | 50.9 | 45.9 | 2.5 | 5500 | 64 |
| 320384 | NDX.T-50.9x2.5-M14 | 50.5 | M14 | 15 | 45.9 | 45 | 10 | 50.9 | 45.9 | 2.5 | 5500 | 64 |
| 320385 | NDX.T-50.9x2.5-M16 | 50.5 | M16 | 15 | 45.9 | 45 | 10 | 50.9 | 45.9 | 2.5 | 5500 | 63 |
| 320386 | NDX.T-50.9x2.5-M20 | 50.5 | M20 | 20 | 45.9 | 45 | 10 | 50.9 | 45.9 | 2.5 | 8500 | 63 |
| 320388 | NDX.T-50x3-M12 | 50.5 | M12 | 10 | 44.5 | 45 | 10 | 50.5 | 44.5 | 3 | 5500 | 64 |
| 320389 | NDX.T-50x3-M16 | 50.5 | M16 | 15 | 44.5 | 45 | 10 | 50.5 | 44.5 | 3 | 5500 | 63 |
| 320391 | NDX.T-60.3x1.5-M8 | 60 | M8 | 10 | 57.3 | 52 | 12 | 60.3 | 57.3 | 1.5 | 5500 | 92 |
| 320392 | NDX.T-60.3x1.5-M10 | 60 | M10 | 10 | 57.3 | 52 | 12 | 60.3 | 57.3 | 1.5 | 5500 | 92 |
| 320393 | NDX.T-60.3x1.5-M12 | 60 | M12 | 10 | 57.3 | 52 | 12 | 60.3 | 57.3 | 1.5 | 5500 | 92 |
| 320394 | NDX.T-60.3x1.5-M14 | 60 | M14 | 15 | 57.3 | 52 | 12 | 60.3 | 57.3 | 1.5 | 5500 | 94 |
| 320395 | NDX.T-60.3x1.5-M16 | 60 | M16 | 15 | 57.3 | 52 | 12 | 60.3 | 57.3 | 1.5 | 5500 | 94 |
| 320396 | NDX.T-60.3x1.5-M20 | 60 | M20 | 20 | 57.3 | 52 | 12 | 60.3 | 57.3 | 1.5 | 8500 | 92 |
| 320397 | NDX.T-60.3x1.5-M24 | 60 | M24 | 20 | 57.3 | 52 | 12 | 60.3 | 57.3 | 1.5 | 8500 | 92 |
| 320401 | NDX.T-60.3x2-M8 | 60 | M8 | 10 | 56.3 | 52 | 12 | 60.3 | 56.3 | 2 | 5500 | 92 |
| 320402 | NDX.T-60.3x2-M10 | 60 | M10 | 10 | 56.3 | 52 | 12 | 60.3 | 56.3 | 2 | 5500 | 92 |
| 320403 | NDX.T-60.3x2-M12 | 60 | M12 | 10 | 56.3 | 52 | 12 | 60.3 | 56.3 | 2 | 5500 | 92 |
| 320404 | NDX.T-60.3x2-M14 | 60 | M14 | 15 | 56.3 | 52 | 12 | 60.3 | 56.3 | 2 | 5500 | 94 |
| 320405 | NDX.T-60.3x2-M16 | 60 | M16 | 15 | 56.3 | 52 | 12 | 60.3 | 56.3 | 2 | 5500 | 94 |
| 320406 | NDX.T-60.3x2-M20 | 60 | M20 | 20 | 56.3 | 52 | 12 | 60.3 | 56.3 | 2 | 8500 | 94 |
| 320407 | NDX.T-60.3x2-M24 | 60 | M24 | 20 | 56.3 | 52 | 12 | 60.3 | 56.3 | 2 | 8500 | 92 |
| 320411 | NDX.T-60.3x2.5-M8 | 60 | M8 | 10 | 55.3 | 52 | 12 | 60.3 | 55.3 | 2.5 | 5500 | 92 |
| 320412 | NDX.T-60.3x2.5-M10 | 60 | M10 | 10 | 55.3 | 52 | 12 | 60.3 | 55.3 | 2.5 | 5500 | 92 |
| 320413 | NDX.T-60.3x2.5-M12 | 60 | M12 | 10 | 55.3 | 52 | 12 | 60.3 | 55.3 | 2.5 | 5500 | 92 |
| 320414 | NDX.T-60.3x2.5-M14 | 60 | M14 | 15 | 55.3 | 52 | 12 | 60.3 | 55.3 | 2.5 | 5500 | 94 |
| 320415 | NDX.T-60.3x2.5-M16 | 60 | M16 | 15 | 55.3 | 52 | 12 | 60.3 | 55.3 | 2.5 | 5500 | 94 |
| 320416 | NDX.T-60.3x2.5-M20 | 60 | M20 | 20 | 55.3 | 52 | 12 | 60.3 | 55.3 | 2.5 | 8500 | 92 |
| 320417 | NDX.T-60.3x2.5-M24 | 60 | M24 | 20 | 55.3 | 52 | 12 | 60.3 | 55.3 | 2.5 | 8500 | 92 |

* The max static load is the value above which the load applied to the element may cause some plastic material breakage, in particular conditions of use. Obviously, a factor that takes into consideration the importance and the safety level of the specific application must be applied to this value.

